THE LIMA TIMES-DEMOCRAT.

CABLE AND TELEGRAPH REPORT OF THE ASSOCIATED PRESS, RECEIVED OVER LEASED WIRE.

TWENTY-THREE NUMBER 42. THE TIMES-DEMOCRAT, LIMA, OHIO, WEDNESDAY, NOVEMBER 28, 1906. PRICE TWO CENTS

USED MAN

Jury His Version of the Case.

Gillette, On Trial His Life, Takes the Stand.

RS QUITE COOL.

tory of Grace Brown ad Death, Is Related

Person Who Was the use of Her Unhappiness.

ed Press.

r, N. Y., Nov. 28.—With ation of reaching the close tes' case in the Gillette al befort tonight's ad- District Attorney Ward inued the examination of Richards, the last of the l experts employed by the Richards had been cross by Mr. Mills, of the de- me extent when court ad- st evening, but in this ith all the other medical ere was an abundance of and re-cross questioning im today.

nb, who has acted as medi- for the district attorney nade microscopic examina- hair found in the boat oc- Gillette and Miss Brown, that he will not take the witness. There was the assemblage of spectators t house today.

s, of the defense, was ask- he truth of the rumor that would adjourn to the Mo- r bank so that Gillette the jury how the boat

a good story," he said , "but it is tame with e stuff sent out of Herkim-

rosecution Rests.

r, N. Y., Nov. 28.—The in the Gillette case rest- 9 this forenoon. A motion ge Gillette was made by er's counsel, but denied by

r, N. Y., Nov. 28.—A de- ff went to New York to- Dr. Eising who is wanted ss for the defense. Dr. said to have been at Big en Grace Brown's body ered.

rt room was not crowded n Former Senator Mills re- cross examination of Dr. ards, of Frankfort.

ne questions by the defense Dr. Richard's failure to pewritten report of the court, District Attorney npted to have Dr. Richards the condition of the hair he skiff which Gillette used h is alleged to be Grace air.

ards said that he found the hair he examined to be torn n.

ned to have been torn by said the witness but the de- eeded in getting that out of ce.

n and broken you mean ked the district attorney.

was ragged at the end."

nse to the prosecutor's ques- Richards said the end of e referred to was not the d, but broken and different which would be found if the been pulled out. The evi- cerning the hair was not ad- cause the miscroscopic ex- had included but one hair ysician was unable to iden- articular hair in the bunch een offered in evidence.

), District Attorney Ward state's case. Then Mr. the defense, moved for the discharge, claiming that the torney had failed to produce tness he said he would; that roduced no witness to the t all; that he had not pro- preponderance of evidence; l not been shown that Grace d Gillette were engaged to d, and that it had not been at Grace Brown's wedding d been made. The court interrupted Mr. Mills before he had finished.

Defense Opens.

Mr. Thomas began his opened address for the defense after a brief recess had been taken he said:

"A week ago we learned from the district attorney what he claimed he would show. In making this opinion I join with him in saying that you, as jurors, were selected with care. There is not a particle of foundation for many promises of the district attorney. If it were not for his excitable imagination there would be nothing to this case."

Mr. Thomas said the defense had a physician who could swear positively to the condition of Grace Brown's body as it appeared when taken from Big Moose Lake. "It was not shown that Grace Brown and Chester Gillette were engaged to wed. It has only been shown that they should have been, or at least should have married some time.

"The district attorney told you about her wedding clothes. I doubt if any girl of Grace Brown's character would prepare for her wedding with a single dress.

"The district attorney promised to bring to you an eye witness. You remember the earnestness with which he told you he would bring you such a witness. He did not do it, for such a witness never existed. The records of the autopsy we never had. They were suppressed.

"The district attorney tries to draw a line between the classes to which Grace Brown, a farmer's daughter, belongs and some other girls, daughters of professional men; but I don't see where the difference comes in."

Mr. Thomas said Grace Brown suggested that she and Gillette stop off at Big Moose to see the lake. "Gillett, after Grace Brown had drowned, did not try to conceal himself," he said.

"Would you be better satisfied if you had the words of Grace Brown's death from the mouth of the only one who saw her die?" he continued. "Of course you would, every one of you, and you shall have it.

"It will be a straightforward story of how that girl met her death.

"When you shall have heard all of the evidence we will be satisfied with your finding."

Prisoner Testifies.

Chester Gillette, charged with the murder of his supposed fancee, Grace Brown, of South Otsello, today took the witness stand in his own behalf. With face somewhat drawn, but attitude as care-free as the most unimportant witness in the case, Gillette crossed his legs, gazed at the jury and began to tell the story of the ill-fated trip that he and Grace Brown took on Big Moose lake. And going over his youthful career, which carried him through the West, Gillette said that he had been in the employ of his uncle N. H. Gillette, Cortland, since March, 1905. In response to the questions of his senior counsel, Gillette then began his rehearsal of the tragedy that other witnesses have endeavored to piece together.

"I left Cortland on Sunday, July 8th," he began. "Yes, I had been acquainted with Grace Brown for some time. I went to Deruyter from Cortland and remained there that night. I met Grace Brown the next day and we went to Utica, staying at the hotel Martin that night."

"Did you have any talk with Grace Brown at the hotel?" asked Mr. Mills, of counsel for the defense.

Gillette made an affirmative reply, but on objection of the district attorney the conversation that was alleged to have passed between the Brown girl and Gillette was not allowed to enter upon the minutes.

Then Gillette told of his trip into the Adirondacks. He testified that he went to a Utica laundry before starting northward.

"We reached Tupper lake at 5 o'clock Monday evening," Gillette said. "When we got to the hotel, we started out for a walk. Returning, we told the proprietor that we didn't care much for the place, and he told us of a morning train we could get out on. We took that train."

In his opening, Mr. Thomas said he would show that Grace Brown was the one who suggested that they get off and spend the day at Big Moose, but when the witness reached that point in his story, he made no allusion to what inspired them to get off at Big Moose after the girl's trunk had been shipped through to Old Forge.

"We went to the Glen Moore hotel in a bus," said Gillette. "Grace sat down on the veranda. I went in and talked with the younger Mr. Morrison. He told me there were some beautiful sights on the lake, and when I inquired about a steamer ride, he told me to go and tell the engineer that I wanted to go with him. This I did."

"What did the engineer say?" asked Mr. Mills.

"He said he would blow the whistle

(Continued on page 4.)

MANY BURNED

Fatal Flames Find Human Victims.

Lighthouse Hotel in St. Louis the Scene of Awful Suffering.

THIRTY FIVE HURT.

Over Five Hundred Men Asleep in the Building Burned.

Many Panic Stricken Patrons Jump and are Crushed.

By Associated Press.

St. Louis, Nov. 28.—Six men were burned to death and probably thirty-five were injured in a fire early today that practically destroyed the Lighthouse hotel, conducted by the Salvation Army, at the northwest corner of Ninth and Market streets.

More than five hundred men were asleep in the building when the fire was discovered, the greater number being on the second and third floors. All became panic stricken and before the firemen arrived and could stretch nets, many had jumped from the upper windows and were picked up crushed and unconscious on the street below. The four dead have not been identified, as their bodies were burned to a crisp.

The Injured.

John Brady, internal injuries.

Charles J. Ross, shoulder fractured and internally hurt.

John Shaw, 52, one-legged man; leg fractured.

James Clark, 30, burned all over body.

The building was a three-story structure. Watchman O'Connell, who was stationed on the third floor, discovered the fire. He said he had gone to the clothes closet to get some wearing apparel for several of the men who were practically without clothing, and upon opening the door, a sheet of flames burst out, burning off his hair. The watchman was unable to shut the door and the whole room was quickly filled with flame and smoke. O'Connell gave the alarm and hurried around, waking up the sleeping inmates. The closet had formerly been an old elevator shaft, and with the door open a draft quickly spread the fire throughout the building.

At every window could be seen the forms of half-naked men, calling to firemen in terror, and a few moments later leaping from the burning building to the sidewalk below. Life lines, fastened at windows provided means of escape for scores of the 500 lodgers. Terror took possession of the men, and many of them started to run through the streets as soon as they escaped from the building. They were pursued, and when caught were taken in ambulances to hospitals. Some of them apparently not hurt at all, were crying like children, and were not able to tell what was the matter with them.

Cause Not Known.

About 85 men were asleep in the basement when the fire was discovered. They were unable to get out, as the door was apparently locked. Their cries attracted the attention of policemen, and the men were liberated, the policemen breaking open the doors.

The fire swept through the second and third floors and damaged the structure to the estimated loss of $2,500. It was an old building. The cause of the fire has not been ascertained.

The seriously injured were taken to the city hospital, and two died there. These two had jumped from the windows of the hotel. Six other men, all of whom had jumped from upper windows, are unconscious at the hospital and are not expected to live.

OHIO DEAF SCHOOL NOW NUMBERS 485.

By Associated Press.

Columbus, Nov. 28.—The classification report of the state school for the deaf, made to the state charities board, shows that there were 485 pupils there on November 15th, of whom 61 were admitted during the year—273 males and 212 females. Clermont, Defiance, Fairfield, Mercer, Pickaway and Pike have none. Franklin has the most, 55. Cuyahoga 43 and Hamilton 23.

PATHETIC STORY OF DEATH AT SEA.

By Associated Press.

New York, Nov. 28.—A pathetic story of the death and burial at sea of an 8 year old boy was told last evening when the steamship Statendam arrived from Amsterdam. Among the cabin passengers when the ship sailed from Rotterdam were Mrs. . Bayer and her son Vladimer. They were coming to this country to join Mr. Bayer who is in business in Cleveland. During a storm the boy asked his mother for a drink of water, but she was so ill that she could not get it for him, but pointed to several bottles, some containing water and one containing brandy. The boy took a long drink of the brandy. Death ensued and his body was buried at sea. Mrs. Bayer is almost distracted with grief. The boy was her only child.

ERIE FIREMEN'S CASE ADJUSTED.

By Associated Press.

New York, Nov. 28.—The settlement between the Erie firemen and the railroad resulted in the signing of an agreement by the adjustment committee and the railroad officials.

It was stated yesterday that the basis of settlement which will be reached between the Engineers of the New York Central and the officials of the road regarding the wages of engineers who will run the electric motors will be accepted as a preceedent by the engineers of the other roads which are electrifying some of their divisions.

DECISION REVERSED

By the Highest Tribunal in the State of Ohio.

A COUNTY TREASURER

Has No Right to Collect Taxes Before They are Due.

By Associated Press.

Columbus, Nov. 28.—The supreme court has handed down a decision reversing the circuit court of Cuyahoga county in the case of J. P. Madigan, treasurer of Cuyahoga county vs. the State, on relation of Fred C. Boyer, a tax payer. The effect of this decision is to hold unconstitutional a special act applying only to Cuyahoga county, and authorizing the commissioners of that county by resolution, to extend the time of paying taxes one month. That is to say for the present occasion from December 20th to January 20th. The decision leaves Madigan on the same basis as to compelling the payment of taxes before the end of the year, with the other treasurers of the state. The law permits them to apply the penalty for delinquency upon all who pay after December 20th as it always has done. Treasurers have not enforced this however, and the universal rule has been to accept the taxes without the penalty up to such time as it was necessary to close the books in order to make the settlement as required by law. Treasurer Parker, of Lucas county, undertook to enforce the law as to penalties to the letter last year and a riot in his office was the result. He was glad to give it up after a struggle of several days.

This year there is a special inducement now in the county treasurers office to compel all to pay their taxes before the close of the year for with the end of the year the fee system ends and they will be entitled to no fees on taxes paid after January 1. It is noticed that many of them are advertising the fact that they are now payable, but none has so far intimated that the penalty will be applied after December 20th.

QUITE A FEW NICKELS.

By Associated Press.

New York, Nov. 28—The enormous traffic carried on the combined elevated and underground systems of the Interborough Co., was exemplified Monday when the company took in 1,486,777 nickels. This established a new record for the heaviest day of traffic.

MINERS' STRIKE AT HAZELTON.

By Associated Press.

Hazelton, Pa., Nov. 28.—The four hundred mine workers employed by C. M. Bodson & Co., operating the Beaver Brook colliery, went on a strike today because the management declined to pay them Friday, the regular payday. Saturday was the date set by the company.

BOLD THREAT

That She Would Kill Mr. Rockefeller

Gets Mrs. Handfield Into a Peck of Police Trouble.

HER HUSBAND'S RUIN

Attributed by Woman to the Standard Oil Company.

Demanded a Million Dollars on Threat of Murder and Arson.

By Associated Press.

New York, Nov. 28.—Charged with threatening to kill John D. Rockefeller unless he paid her a million dollars, Mrs. Rose Delina Beauvois Handfield, forty years of age, was arrested today in front of the offices of the Guardian Trust Co., in lower Broadway. The arrest was made on a warrant issued by a police magistrate.

At the district attorney's office Mrs. Handfield said that her husband had been in the oil business but he been ruined by the Standard Oil Co. Mrs. Handfield is charged with having forced herself into the office of Mr. Rockefeller's secretary last Friday and declared she wanted a million dollars and that if she did not get it forthwith she would kill Mr. Rockefeller and burn down the building where the company's offices are located.

It is charged she displayed a revolver. Some one in the Standard Oil offices made out a check for $1,000,000 drawn to Mrs. Handfield's order and payable at the Guardian Trust Co. She accepted it but was followed to the offices of the trust company. Alfred M. Barrett, the cashier of the trust company, had been notified not to cash the check and when Mrs. Handfield presented it said that the trust company did not have that amount of money handy at that time. He asked Mrs. Handfield to return Wednesday. Mrs. Handfield agreed to do so and departed. Officials of the Standard Oil Co., and the Guardian Trust Co. notified the disirict attorney's office and a warrant for the arrest of Mrs. Handfield. When Mrs. Handfield appeared today she was taken to the district attorney's office and questioned. The district attorney afterwards would not permit Mrs. Handfield to talk to any one.

MOST OF THE TOWN BADLY SCORCHED.

By Associated Press.

Belmont, O., Nov. 28.—Fire which broke out at midnight destroyed the Palmer building, the Baltimore and Ohio passenger and freight station, Hinkley's restaurant, Wright's drug store, and Stephen's harness plant, entailing a loss of $50,000. The fire is supposed to have been of incendiary origin and but for prompt assistance from surrounding cities, the entire town would have been wiped out.

AMERICAN GIRL SAYS "NOT GUILTY."

By Associated Press.

New York, Nov. 28.—Arnold Shanklin, Amrican consul general at Panama and Jos. B. Bishop, secretary of the Panama Canal commission arrived here today ion the steamer Finance from Colon. Other passengers included Daniel W. Ross, chief purchasing agent for the commission, the wife and two daughters of Theo. P. Shonts, chairman o fthe commission and Mrs .R. R. Rogers, wife of the governor of the canal zone.

Miss Theora Shonts when shown a dispatch from Paris published today reporting her engagement to the Duke De Chaulnes and Picquigney replied with a laugh "Not guilty."

"There is neither truth nor reason in the report," she said. "Our families are friends and I am particularly well acquainted with the duke's sister."

RECALLED BY SEARCHLIGHT.

By Associated Press.

Toulon, Nov. 28.—It became known this morning that the squadron of warships, consisting of the Suffren, Saint Louis and Carlemange, accompanied by the transport Lanive, which left Toulon early this morning for Tangier, was recalled by searchlight signals.

SON REFUSED TO WALK WITH NEGRO.

By Associated Press.

Pittsburg, Pa., Nov. 28.—Because his son was severely chastized for refusing to march from the school beside a negro girl, John Berger, accompanied by an attorney, appeared last night before the school board at Coraopolis, a suburb of this city, and demanded the dismissal of Supt. C. C. Marshall.

Mr. Berger served notice on the board that if the superintendent was not dismissed he would take the matter into the courts. Superintendent Marshall will be asked to resign.

COURSE OF THE LAW HASTENED DEATH.

By Associated Press.

New York, Nov. 28.—Frederick L. Pomeroy, freight traffic manager of the New York Central railroad, died late on Monday night at his home in Brooklyn. His death was due to heart disease. Mr. Pomeroy had been in bad health for some time. The worry he underwent in connection with the trial of the New York Central for giving rebates to the sugar trust had told heavily on Mr. Pomeroy, who was himself fined $6,000 personally, for his connection in the rebate case. Mr. Pomeroy was born in Cortland, N. Y., in January 1856.

WOOL MARKET FIRM

And Entirely Within the Strong Grasp of the Sellers.

AMERICAN WOOLEN CO.

Said to Have Bought a Million Pounds Quarter Blood Fleece.

Boston, Nov. 28.—The wool market is firm and distinctly within the control of the sellers. A feature of recent trading was the movement in quarter blood wools. It is reported that the American Woolen Co. has taken about 1,000,000 pounds of quarter blood fleeces with other purchasers buying about 1,500,000 pounds in the aggregate. Half and three-eighths territory and fleece wools are scarce. The movement in Ohio and Pennsylvania quarter blood fleeces is substantial, prominent purchasers buying at 32@32½ cents and 33 cents. Unwashed Delaines bring 29 cents and upward, fine unwashed moves at 25½@26 cents. Quarter blood is the active feature of Michigan fleeces sales being made at 31 and 31½ cents. Half bloods bring 32½@33 cents and three-eighths 33@33½ cents. Fine unwashed sells at 24@24½ cents.

MURDEROUS MUTINY

Desperate Fight Between Firemen Ends in the Death of One.

DOZEN BADLY BEATEN.

Galveston Police Await at Docks and Make Arrests.

By Associated Press.

New York, Nov. 28.—One fireman was killed and a dozen were severely beaten in a desperate row between firemen in the stoke hole of the Mallory Line steamer San Jacinto as the vessel was rounding Cape Hatteras en route from Galveston, Monday night. By wireless telegraphy from Atlantic City Captain Evans notified police headquarters in this city so that when the San Jacinto was docked today a squad of police were there to take the alleged murderer and five other sailors to the police station.

Conchero, a Cuban, is held for the murder of Pietro Moiaera who died in an hour after he had been struck repeatedly over the head with a shovel.

It was only at the point of their guns that Captain Evans and another ship's officer subdued the fighters and rescued Moiaera from his assailants. Conchero was also then unconscous from a blow on the head. His wounds and those of the rest of the firemen who were most hurt, were dressed by the steward.

The ships officers say that none of the thirty firemen would disclose to them what the fight was about.

STRONG START

At Stock Market Opening Today.

Substantial Gains Were Made Over Last Night's Level.

STOCKS CARRIED UP.

Three Favorites Made Gains of One and One Half Points.

Quotations on Live Stock, Grain, Produce and Provision.

By Associated Press.

New York, Nov. 28.—Opening prices showed considerable gains over last night's level. St. Paul, Great Northern preferred and New York Central were carried up 1 1-2, Delaware and Hudson 1 1-4 and Rock Island preferred a point. The other speculative favorites advanced a large fraction generally the list including Union Pacific, Northern Pacific, Reading, Atchison, Kansas and Texas, Denver and Rio Grande, Ontario and Western, Virginia, Caro Chem., and American Ice.

Chicago Live Stock.

Chicago, Nov. 28.—Cattle estimated receipts 18,000; market 10 cents higher; beeves 400@740; cows and heifers 525; stockers and feeders 235@450; Texans 375@460; Western 390@600; calves 525@700.

Hogs estimated receipts 25,000; market 5@10 cents higher; mixed and butchers 590@630; good heavy 615@630; rough heavy 585@595; pigs 550@600; bulk 600@620.

Sheep estimated receipts 22,000; market strong. Sheep 460@750.

Chicago Grain Market.

Chicago, Nov. 28.—Wheat opened easier today because of a considerable amount of realizing in the December option. The northwestern receipts today were somewhat larger, and almost equal to those of a year ago. This however had little effect on the market as last year's receipts were small on account of a blizzard. Trading in general was very quiet. December opened a shade lower at 73 1-8@1-4 and sold at 73.

December corn on a good demand was firm at 43 1-4.

December oats were quiet and steady at 34 7-8@35.

January provisions opened firm; pork at 1465; lard at 850; and ribs at 782 1-2.

Ohio Hogs Active.

Cincinnati, Nov. 28.—Hogs active; butchers and shippers 627 1-2@630; common 530@615.

Cattle strong; fair to god shippers 465@550; common 200@250.

Sheep steady 200@460. Lambs steady 400@750.

BOYS' SAD STORY CAUSES TROUBLE.

By Associated Press.

Baltimore, Nov. 28.—The return of Lezer Winakur, a traveling salesman of this city, to Nebraska on the charge of kidnapping Floyd Bruner, aged 12 years, of Grand Island, will be resisted. Extradition papers were issued by the governor of Nebraska yesterday. Winakur, to whom the boy told a story at Grand Island of alleged ill-treatment by his mother, the man declares admits having paid his railroad fare. He insists, however, that he had no criminal intent in helping the lad to leave home. The boy was taken back to Nebraska last Saturday.

SUSPICIOUS OF BURNED CLOTHES.

Charleston, W. Va., Nov. 28.—C. E. Adams, agent at Kayford, near here has been arrested, charged with the robbery of the express office at that place last Saturday morning when over $6,000 was stolen. Assistant Agent Disbar was also arrested as an accomplice. Seven hundred dollars supposed to be some of the money stolen was found in Adam's house. Adams had a slight wound in the leg when found bound and gagged near the railroad tracks which he claims had been inflicted by the robbers. When the officers went to examine his trousers to find how near the weapon was held when fired, they learned that his wife had burned them.

NEWSPAPERARCHIVE®
NEWSPAPERARCHIVE®

OIL OPERATOR

Granted Gas Franchise at Casey, Ill.

Must Commence the Laying of Pipe Within Sixty Days.

ANOTHER 2 MONTHS

In Which to Be in Readiness to Furnish the Firey Fluid.

Lucky Casey Gets Eighteen Cent Gas and Free Meters.

Casey, Ills., Nov. 28.—J. D. Nay, an oil operator here, has been granted a franchise to pipe the town with natural gas, and must commence the laying of pipe within a period of 60 days from the starting of the franchise, and be in shape within another 60 days to furnish the gas to the citizens of Casey. Section 14 of the ordinance gives the price charged for gas as follows: Gas to consumers for domestic use for a period of 5 years from the passing of the ordinance at the rate of 18 cents per 1000 feet used, with a discount of 3 cents per 1000 cubic feet if the same is paid on or before the 15th day of each month in which a statement is rendered. Also to furnish gas for the term of the life of the franchise at a cost of 18 cents per 1,000 cubic feet if paid for by the 15th of each month or 20 cents per 1,000 feet if not paid before the 15th of each month. They also agree to furnish gas to the city of Casey for city use at the rate of 6 cents per 1,000 cubic feet of gas used by said city. J. B. Nay to furnish all meters free of cost to consumers.

Painfully Injured.

While J. H. Smith was working on well No. 1 on the Bean farm, in Johnson township, Clarke county, for the Red Bank Oil Co., he was painfully injured by the spudding line breaking and letting the spudding shoe hit him in the head. Dr. Stolts took eight stitches in the wound. Mr. Smith who is employed by Barren Rice, has only been in the field a very few days.

Casey Township Work.

In Casey township, Clarke county, and east of Casey, the usual amount of development work is under way, and is one of the active spots in the county. D. C. Davis has drilled in his No. 3 on the Lennox farm, and it shows for a 50 barrel pumper.

The Mars Oil & Gas Co.'s test on the Wm. Johnson farm, section 36, pumped but two barrels. Same company's No. 2, J. Gallentine farm, section 23, produced 100 barrels, and No. 1, Chas. Lowe farm, section 25, was a light gas producer.

Murphy Bros. and others have two light pumpers in Nos. 5 and 6 on the A. Kimlin farm, section 23.

R. E. Walker has drilled in wells Nos. 1 and 2 on the George Harrod farm, section 13, and they pumped 45 and 50 barrels. No. 3, same farm, looks better, and is credited with doing about 70 barrels.

C. H. Parker & Co.'s No. 6, G. A. Johnson farm, section 23, is showing for a light pumper.

Cole & Jones' No. 1, on the D. H. Hilliard farm, section 26, produced 150 barrels.

Sarber, Davis and others have a duster in a test on the C. Rudy farm, section 30. Mr. Sarber is a former Clevelander from Ohio, where he was associated in the stock formation business with Rev. Adams.

THE ORIGINAL LAXATIVE COUGH SYRUP

Best for Coughs, Colds, Croup, Whooping Cough, Etc.

BEE'S LAXATIVE.

No Opiate. Complies with National Pure Food and Drug Law.

CONTAINING HONEY AND TAR

All cough syrups containing opiates constipate the bowels. Bee's Laxative Honey and Tar moves the bowels and contains no opiates.

VORTKAMP'S DRUG STORE.

Sherman & Pohlamus have a duster in their test on the I. L. McNarry farm, section 12, and the Star Oil Co. met the same fate with No. 1, on the George W. Fortney farm, section 22. The Egyptian Oil & Gas Co.'s No. 5, Hall Miller farm, section 7, pumped close to 50 barrels.

The Ohio Oil Co.'s Nos. 1, 2, 3, 4 and 5, B. F. Kimlin farm, in the southeast quarter of section 4, are listed as two barrel pumpers.

The John Roll Oil Co. has abandoned wells Nos. 1, 2, 3, 4, 5, 6 and 7, Sloan farm. Wilcox & Shuler have a century pumper in No. 1, John T. Munford farm, section 26, and the Illinois Oil & Gas Co. has one half as good in No. 3, King farm, section 4.

Johnson Township Wells.

I. M. Mildren is meeting with good success in his work on the Winter's farm, that has for the past few months been before the courts, but at last satisfactorily settled by a division of the farm. His No. 1 produced 100 barrels and No. 2 started at 250 barrels. The farm is located in the southwest quarter of section 2.

The Ohio Oil Co. has one above the average in a test on the Z. Martz farm, section 35, as the well when drilled started at a 300 barrel clip. Same company's test on the Nora Fox farm, in the southeast quarter of section 34, produced 250 barrels, and No.'s 6, 7 and 8 on the E. Partlow farm, section 2, are all showing for 30 barrel pumpers.

F. L. Potts' No. 5, E. Larrison farm, section 27, pumped 100 barrels, and No. 6, about 50 barrels. Adams & Mildren have a century producer in No. 2, E. Bennett farm, section 27.

R. H. Gibson and others have a 500 barrel producer in No. 4 on the English farm, section 2. This section is one of the rich spots of the shallow field. Wilcox & Shuler have a well that is making a big showing in No. 2, on the Sol. Handy farm, in the same section.

J. W. Matthews & Co., have a duster in No. 1 on the Geo. Hull farm, section 3. Morris Queen has well No. 1 in on the Fear farm, section 22, that is making a good showing, while the United Producer Co.'s No. 1, E. Heim farm, section 2, looks like a 200 barrel starter.

Other Clarke County Items.

The Ohio Oil Co. hit a duster in a test on the J. V. Poe farm, section 31, Martinsville township, Clarke county.

The test well drilling on the Dr. Cullop farm, in York township, and in the southeastern part of the county, is below where the oil sand should be found with no indications of crude.

In Orange township, Clarke county, the Red Bank Oil Co.'s No. 4, G. W. Newlin farm, in the northwest quarter of section 18, pumped 25 barrels. This is extending the field a little to the east, being just across from the Johnson township line. Zink and others struck nothing but salt water at their test on the P. P. Chapman farm, section 29, at a depth of 950 feet.

One in Cumberland County.

Harper & Emerick have drilled in well No. 7, on the W. S. Emrick farm, section 12, Union township, Cumberland county, and it is a 50 barrel pumper.

Westfield, Ill., Nov. 28.—Operators drilling west in Westfield township, Clarke county, and northeast of Westfield, have become discouraged and many have been cancelled as the tests drilled in that direction have all proven worthless, even the deep well on the Dawson farm, drilled by the Ohio Oil company, had no showing of crude, and the theory is that where the wells were drilled was what is termed a jumping off place, and that a little farther on in that direction oil will be found in small quantities, as has been proven already, as to the northeast of Westfield comes Grandview township, Edgar county, where some small producing wells have been found.

Some drilling is doing over isolated spots in the Westfield field, but the rush days are over for the present in this immediate territory.

Reports differ as to the value of the Industrial Oil & Gas company's property at the Round Grove. Five wells have been drilled, one on the west of the road and four on the east about the big slough. The east side wells are counted the best, but none of them are very productive. This company was formed at Mattoon, and they expect to erect tankage for their production, and await a better price.

In Westfield Township.

In Westfield township, Clarke county, the Ohio Oil company's No. 16 Sam Jones farm, section 33, pumped 25 barrels. Same company's No. 4 C. B. Drake farm, section 32, pumped 10 barrels, and No. 5 is but little better Same company's No. 5 R. A. B. Kirkham farm, shows for a century producer.

E. T. Pinnell's Nos. 6 and 7 J. A. Bigelow farm, section 31, are 10 barrel pumpers. H. F. Pinnell & Irvings' No. 4 D. A. Lee farm, section 32, pumped 10 barrels, and No. 5 about 50 barrels, and Nos. 6 and 7 have been shot, and are showing for fairly good pumpers, as is No. 8 on the same farm.

The Maplewood Oil company's No. 3 M. E. Endsley farm, section 32, pumped 10 barrels.

In Parker Township.

In Parker township, Clarke county, and in the most shallow Illinois territory some very fair sized producers are being drilled in of late, the majority of them being over close to the Cumberland county line.

The Turner-Dunn company drilled a test on the D. Landon farm, in the southeast quarter of section 32, Parker township, and have a worthless venture, and the same can be said of their test on the F. Kenocht farm, in the same section. Neither of the wells would make oil enough to grease a wagon axle.

Hadley, Mitchell and others have drilled in wells Nos. 13, 14, 15 and 16 T. W. Berkley farm, in the southwest quarter of section 18, and they pumped 15, 30, 20 and 35 barrels respectively.

The Jayne Oil company's No. 1 E. Houghton farm, in the southwest quarter of section 3, pumped 70 barrels, and No. 2 produced 150 barrels.

Samuel S. Fertig has drilled in a 10 barrel pumper in his No. 10 on the John Linn farm, section 20, near oil field.

The Charleston—Westfield Oil company's No. 7 A. R. Hays farm, section 4, pumped 75 barrels.

The Ohio Oil company's No. 9 E. Houghton farm, section 4, pumped 10 barrels. Same company's No. 3 R. B. Houghton farm, section 3, pumped 75 barrels, and No. 4 about 50 barrels. Same company's No. 14 A. B. Reed farm, section 4, pumped 35 barrels, and No. 2 N. P. Doughertree farm, section 3, pumped 5 barrels. Same company's Nos. 17 and 18 Chas. Lee farm, section 18, are century pumpers, and No. 12 Dave Lee farm, same section, is equally as prolific. Same company's No. 10 J. Turner farm, section 33, pumped 40 barrels, and No. 8 Hattie Brisco farm, section 29, pumped 20 barrels.

In Coles County.

In Hutton township, Coles county, the Damville Oil & Gas company's No. 9 on the Wm. Roach farm, in the southeast quarter of section 7, is a duster. The Clover Leaf Oil company's No. 6 on the Joseph Foreman farm, in the northeast quarter of the same section, pumped 5 barrels, and the Ohio Oil company's No. 3 on the J. Lippincott farm, in the northeast quarter of section 18, pumped but 1 barrel.

In Edgar County.

In Kansas township, Edgar county, unknown parties are making preparations to drill a test well on the Waite farm, 2 1-2 miles south of the hamlet of Kansas, in Pole Cat slough, and along Olney-Sidell branch of the C. H & D railroad. This test is several miles north of Westfield, and will be watched with interest.

In Grand View township, same county, the Edgar County Oil & Gas company has two light wells on the Smith farm, near the hamlet of Grand View. They look like 5 barrel pumpers. Tract & Crawford are making arrangements for further operations for gas in this township, and if they can find sufficient their intentions is to pipe it to Paris, and other towns nearby. They are now at work on a well on the Clint Sallee farm, and the D. Bennett farm, also near Grand View.

In Embarras township, same county, and near Warrington, John F. Craig has drilled in well No 2 on the J. McAdams farm, in the northwest quarter of section 35, and west of the C. H. & D. railroad. The well shows for a 10 barrel pumper. The same party has drilled in No. 1 on the Richard Coffey estate, in the northeast quarter of section 34, and just west of the McAdams wels. It shows for a 5 barrel pumper at the start off.

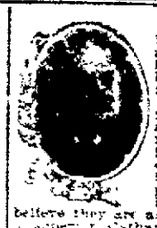

DR. EDWARDS' Dandelion Tablets and Pills cure all diseases of the Liver, Kidneys, Stomach and Bowels.

Sidney, Ohio, April 20, 1903. Gentlemen—I have used your Dandelion Tablets and Pills (Special Mixture) for my family with very good results. The results have been very satisfactory. I have used them when all other medicines failed to do any good. I believe they are all you claim for them. A couple of cathartic pills used for my family for liver diseases. Some Dandelion I know to nothing to do. Yours truly, Detroit, Mich. Dr. G. A. CLEMENT

CALL AT DRUG STORE FOR FREE TRIAL PACKAGE

WM. M. MELVILLE, DRUGGIST.

LIMA, OHIO.

Deaths From Appendicitis

decrease in the same ratio that the use of Dr. King's New Life Pills increases. They save you from danger and bring quick and painless release from constipation and the ills growing out of it. Strength and vigor always follow their use. Guaranteed by H. F. Vortkamp, druggist. 25c. Try them.

FRED HARRISON'S CARD.

Editor Daily Times-Democrat:

Will you kindly publish the following for me in fairness and justice to the public, in reply to some recent publication by an individual who declines to sign his name to his communication.

I will say, I pay a city license to run a theatre, and a state tax to run a saloon. If my business is not conducted legitimate, it is the duty of the Good Citizen to file affidavit against me in his name, and not charge city officials with neglect of duty, for they visit my place in their line of duty and know conditions are not as represented by this no-named puritan. The performers on my stage are regular vaudeville people, the best the stage affords, changed weekly and are old in the show business. I ask no favors, but have a right to a square deal. We alow no miners, male or female, in my place.

F. HARRISON.

PERSONAL MENTION.

Mrs. Raymond Stacy, of Toledo, is spending Thanksgiving with her mother, Mrs. Mary Cox, of 125 east McKibbon street.

Mr. and Mrs. Walter Cooney were called to Newark, O., on account of the death of his brother, James Cooney.

Mrs. Abe Stein and Mrs. Harry Stein will go to Cleveland, O., for Thanksgiving.

Mr. Samuel Tigner will join his wife at Chicago, Ill., where they will be the guests of Mrs. Tigner's mother, Mrs. Hart, over Thanksgiving.

Miss Minnie Huffman, of the People's Outfitting company will spend Thanksgiving in Belleview, O.

Mr. and Mrs. Leskowitz and Miss Anna Traxler, of Dayton, will spend Thanksgiving with Mr. and Mrs. Hershey, of west Market street.

Lizzie Haines, of Cridersvile, will spend Thanksgiving in Lima, O.

Mr. Louis Daneman and Mr. Newton Rank, of Dayton, will spend Thanksgiving with Jeanette Stein.

Miss Florence Williams has gone to her home in Jeffersonville, where she will visit over Sunday.

Mrs. Ida Mills, of Delta, Ohio, is the guest of her sister, Mrs. W. L. Binkley, of 523 east Eureka street, over Thanksgiving.

P. C. Collins and family, of Detroit, have came down to eat Thanksgiving dinner with his father, Mr. Samuel Collins.

Mrs. P. F. Porterfield, of Emlenton, Pa., left today for Pittsburg, after a three weeks visit with her daughter, Mrs. J. Hartman, of south Metcalf street.

Mr. J. R. Rakistraw is confined to his home with la grippe.

Mrs. S. T. Garber, of Columbus, O., is visiting her parents, Mr. and Mrs. I. Garretson, of west High street.

Mr. N. D. Michael, of Carthage, Ind., is the guest of his daughter, Mrs. J. R. Rakestraw, of Garfield avenue.

L. T. Craft, of Cincinnati, is the guest of his sister, Mrs. J. E. Mitchell, of west Wayne street.

Mrs. Bess Robbins, of north Pierce street, will spend Thanksgiving with her parents in Quincy, O.

Miss Zora Bassett, of north Pierce street, will spend Thanksgiving with her parents in Beaverdam.

WATERS-PIERCE CO. IS UP AGAINST IT.

By Associated Press.

St Louis, Nov. 28—The federal grand jury today returned two indictments, with a total of 72 counts against the Waters-Pierce Oil company, charging the company with having accepted rebates and discriminated in legal freight rates on shipments of oil in violation of the interstate commerce law and the Elkins act.

FOOT-BALL TOMORROW. COLLEGE CAMPUS. HIGH SCHOOL VS. ALUMNI.

MAN AND HIS BELIEFS.

The Seven Great Religious Bodies of the World.

The population of the earth at the death of the Emperor Augustus was estimated at 50,000,000. Today it is calculated that this globe has a population of 1,600,150,000. Out of this vast number of more than a billion and a half of human beings it is asserted that all but an infinitesimal fraction of 1 per cent believe in and worship in some degree a supreme ruler of the universe.

There are seven great religions in the world. The Christian religion has the greatest number of adherents, 503,000,000. Of this number 350,000,000 are Catholics and 213,000,000 Protestants. These two great divisions are subdivided into innumerable sects differing from one another on some point of dogma or church government. Next in importance comes the worship of ancestors and Confucianism, whose followers are 283,000,000 in number. This belief is confined almost exclusively to the Chinese and Japanese. In India there are 223,000,000 Brahmans. This form of religion has decreased somewhat during recent years, owing perhaps to the continual ravages of plague and famine in that country. But it still holds the third place among the seven great religions. Brahmanism is hard pressed, however, by the faith of Islam. There are 222,000,000 of these followers of the doctrines of Mohammed. The fifth on the list are the Polytheists, the believers in many gods, who number 130,000,000. The devotees of Budha come next, 107,000,000 strong. These, too, have their stronghold in India. The smallest of the seven great religions of the world is Taoism, with 44,000,000 adherents in the Chinese empire and in Tibet.

The next greatest religion, in point of numbers, to Taoism is the belief of Japan, Shintoism. This has but 18,000,000 believers. The Jewish faith now counts but half that number of adherents. But, unlike the other great religions, the followers of the teachings of Moses are not centered in any particular country, but are scattered all about the world. Compared with the foregoing, the religions of the Parsees, while one of the most beautiful theoretically, has about the smallest following of any distinct belief in the world. 130,000. This sect has its home in India and is best known to the outside world by its curious burial customs, the famed "towers of silence." —Exchange.

POINTED PARAGRAPHS.

You haven't as long to live as you used to have.

Some people are so agreeable that they are disagreeable.

Heroism is generally a foolish act with a successful termination.

Some people not only insist upon giving advice, but asking questions at the same time.

When a married woman hears about women who are working on salaries she is liable to say, "Well, I earn all I get."

The surest way to tame a man is to take his money away from him. When a man has no money even a woman can run over him.

People talk of nursing their wrath as if they are bloodthirsty for revenge, but leave an angry man alone and in two days he will have forgotten what he got angry about.—Atchison Globe.

No Cure For Insomnia.

A sufferer from insomnia may work hard at physical and mental labor, yet the night cometh when no man can work. The insomniac, utterly fatigued, falls into a slumber—not a sound, refreshing, dreamless slumber, but a coma, lethargy, a torpor, born of fatigue. In a few hours the demon says "Awake!" and the insomniac starts instantly into waking, with bright, staring, winkless, sleepless eyes. Is there no cure? None. Insomnia comes with age. You cannot cure your years. You used to sleep yesterday when you were young. "Not poppy nor mandragora nor all the drowsy sirups of the world can medicine thee to that sweet sleep which yesterday thou hadst." — San Francisco Argonaut.

East and West.

The chief distinction between the genius of the eastern civilization and that of the west, according to an oriental, lies in this: With you the individual is the hub of the universe—even charity begins at home with you—while with us of the east it is the whole, the state, not the individual, that we emphasize. An individual is nothing; the state, the whole, is everything. We sacrifice thousands of individuals, we sacrifice our children and our wives upon the altar of national honor, without hesitation, without regret.—Forum.

His Deep Grief.

Visitor—I do hope that poor Jack, your brother, does not grieve too much at my having broken our engagement. I feel sure he must be very unhappy. What did he say, dear? The Sister—Oh, he said what a lucky thing it was you broke it off this week instead of next, as it saved him from having to buy you a birthday present!

By the Pound.

Little Elsie—Mamma, how much do people pay a pound for babies? Mamma—Babies are not sold by the pound, my dear. Little Elsie—Then why do they always weigh them as soon as they are born?—St. Louis Post-Dispatch.

Bigamy.

Effie—Papa, a man who has a wife too much is a bigamist, is he not? Papa (thoughtfully)—Not always, dear. —Illustrated Bits.

CASTORIA.

Bears the Signature of Chas. H. Fletcher. The Kind You Have Always Bought

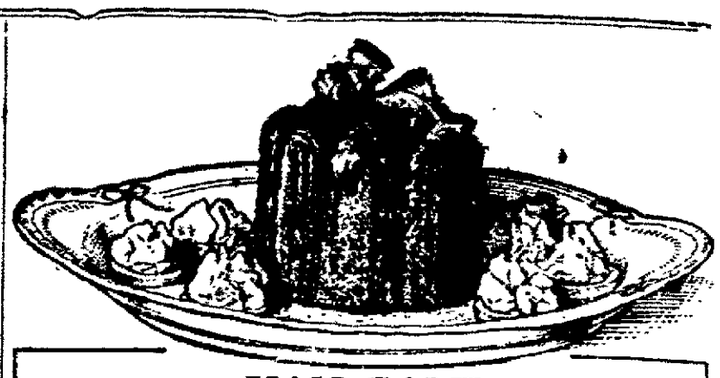

VAN CAMP'S FIG OR PLUM PUDDING

HERE'S a noble Pudding for 8 people, costing only 19½ cents to make. That's about 2 cents for each person, but it tastes Five Dollars worth. Cream is the foundation of this pudding.

It's a poor imitation when mere Milk is used instead of heavy full-flavored Cream. "Van Camp Cream" gives it just the proper body, at less than the cost of Dairy Milk.

Van Camp Cream is just rich cows' Cream and Milk with two-thirds the water taken out of it.

Put the water back into the Cream when you get it and you will have rich milk at 5½ cents a quart.

And that Milk, (or diluted Cream) is absolutely safe for even sickly children, and invalids to use, because it has been sterilized.

But for Cooking, it is simply great. And the delicious dishes you can make with it.

A (48 tin) case from your Grocer will cost you only $4.50,—about nine cents a tin.

It's like having a Cow in the pantry, without the trouble of milking her.

And it will save a third to half of Milkman's monthly bill, because Van Camp Cream costs less, goes farther, and there's no waste with it, for it keeps.

For a Cook Book showing how to make 40 Cream Dishes, address Van Camp Packing Company, Indianapolis, Ind.

RECIPE

Plain Fig Pudding (Steamed).

To serve 6 or 8.

1 cup entire wheat flour	.01
½ a cup white flour	.00½
½ a teaspoonful salt	
1 teaspoonful of soda	
1 teaspoonful mixed spices	
½ a cup of molasses	.02
1 egg	.05
½ a cup of Van Camp's Evaporated Cream	.00½
½ cup of cold water	
1 cup of chopped suet	.02
½ a pound (or more) of figs cut in small pieces	.10
Cost	.19½

Pass the flour, salt, soda and spices through the sieve together several times. Mix thoroughly with the suet. Beat the egg, add the cream diluted with the water and stir into the dry ingredients. Add the fruit and turn into a well-oiled mould. Steam three hours. Serve with hard sauce.

A Glance at Our

"Watch Bargains"

and you will wonder how we can do it.

Ladies' Solid Gold Case, 11 jeweled movement $12.00
Ladies' 20 year gold filled case, American jeweled movement ..... $ 8.00
Ladies' 20 year gold filled case, high grade movement $10.00
Gent's 20 year gold filled O. F. American jeweled movement $10.00
Gent's 20 year gold filled Hunting American jeweled movement $12.00

The quality of these goods cannot be judged by price. Call and see them.

M. U. BASINGER, Jeweler,

Northwest Corner Public Square.

Signs of a Hard Winter.

The corn husks are a foot and a half thick and all the stalks lean to the west.

The geese, ducks and chickens are growing a coat of fur under their feathers and are rubbing borax on their feet to harden them up.

All the one eyed owls are leaving the country a month earlier than usual, and the bobtailed squirrels are laying in sweet potatoes as well as nuts for winter provisions.

The farmer who has taken the trouble to investigate has found that all the toadstools on the old logs have wrinkles on them. The last time that this happened we had winter weather that froze the handles of plows.

Rabbits are sitting around with a humped up look to them, and field mice have wrinkles in their tails.—Birmingham Age-Herald.

Bee's Laxative Honey and Tar, the riginal laxative cough syrup acts as cathartic on the bowels. It is ade from the far gathered from the ine trees of our own country, therefore is the best for children. It is ood for coughs, colds, croup, whooping cough, etc. Try our free offer. old at H. F. Vortkamp's drug store.

Hard.

Friend of the Family—"You are lucky, my boy, to be the seventh son. It will bring you everlasting fortune."

Son No. 7—"It hasn't so far. All it's brought me yet is the old clothes of my six brothers."

It is a well known medical fact that pine resin is most effective in he treatment of diseases of the bladder and kidneys. Sufferers from back ache and other troubles due to faulty action of the kidneys find relief in the use of Pine-ules. $1.00 buys 30 days treatment. Sold at H. F Vortkamp's drug store.

HOME MADE MINCE MEAT AT PIPER'S. 41-2t

"MR. DOOLEY" ON "THE CHRISTMAS SPIRIT."

(American Magazine)

"Chris'mas comes but wanst a year, an' they ain't anny other time like it. All th' rest iv th' year, fish days an' feast days, holy days an' unholy days, all th' murruld is in a clinch. A grand rasslin' match is going on in ivry corner iv th' civylized wurruld. We're all in a tangle, fightin', quarrelin' robbin', plundhrin', or murdhrin,' accordin' to our tastes. I thrust no man. No, I won't go that far. I'll say I pretind ivry man is honest, an' I believe none iv thim are. In that way I keep me frinds an' save me money. Nobody thrusts me. Down th' stairs, through th' kitchen, an' into th' parlor we go, all over th' house, sthrikin' high or low, no holds barred, no blows foul. It's what Hogan calls th' struggle fr' existence, an' it'll always go on while there's a dollar in th' wurruld, a woman, or a ribbon to wear in our coats. We've f'rgotten ivrything else but poundin' th' man under us, or kneein' th' man on top iv us, whin suddenly we hear a voice; 'Gintlemen, gintlemen, not befure th' childher.' An' we get up, an' brush th' dust off our clothes, an' shake hands, pretindin' it was all fun. Th' kids have come in.

"That's what Chris'mas is for, Hinnissy. But f'r that wan twenty-four hours, whin there's a white flag up, an' th' worst inimy I have, or th' worst frind, ucd come within stone's throw iv me without fear, we'd die iv exhaustion."

"Last winter I caught a very severe cold which lingered for weeks," says J. Urquhart, of Zephyr, Ontario. "My cough was very dry and harsh. The local dealer recommended Chamberlain's Cough Remedy and guaranteed it, so I gave it a trial. One small bottle of it cured me. I believe Chamberlain's Cough Remedy to be the best I have ever used." This remedy is for sale by all druggists.

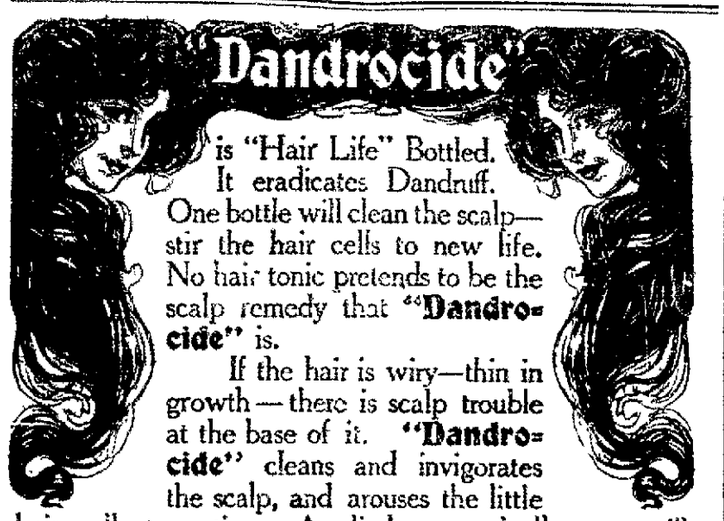

is "Hair Life" Bottled. It eradicates Dandruff. One bottle will clean the scalp—stir the hair cells to new life. No hair tonic pretends to be the scalp remedy that "Dandrocide" is.

If the hair is wiry—thin in growth—there is scalp trouble at the base of it. "Dandrocide" cleans and invigorates the scalp, and arouses the little hair cells to action. Applied economically, you will find a cure in a single bottle.

Start using it today. $1.00 the bottle.

"Dandrocide" Hair Tonic and Scalp Food.

For Sale by

ENTERPRISE DRUG STORE, LIMA, O.

NEWSPAPERARCHIVE®

ERMAN HURT

Contest With the Cleveland Man.

mmed Headforemost inst a Post and Knocked Out.

ED BY THE BLOW

d to be Led to His sing Room and At- ded by Physician.

elterweight Had De d to Make This His t Match in Lima.

estling contest between Al the local champion, and ring, the Cleveland middle was brought to an abrupt a last night, when, after 27 f hard wrestling, Akerman ed against an unpadded cor- nd so badly injured that the who attended him would him to return to the mat. a trying to force Akerman nward on the mat rushed s the stage, wheelbarrow d wheeled him up against corner posts with terrific Akerman sank down upon ith his head hanging over f the ring platform and it ntly realized that he was hring released his hold on man's legs and backing e center of the mat, sat await results. Akerman's essler, climbed through the assisted the injured man t to get on his feet. Aker- s limp as a rag however and nded by the effects of the e could not see the persons and when given a drink of ecame deathly sick and be- ng. He was helped into g room and there was at- Dr. Boehring who found evi- very severe blow having ed at the base of the brain. er was also bruised but that slight compared with that of his head.

wanted to go back on the eclared he would finish the en if he got thrown, rather the audience disappointed. e attempted to get on his nd that he could not stand thing turned black before oehring urged him to make to resume the contest and manager entered the dress- nd declaared that he would ept or claim the match for nd man under such circum- le suggested that the side dollars each be allowed to he hands of the Cleveland the contest decided at a This proposition was y Akerman's manager and tement was announced to e.

felt more severely ag- er the disappointment of e than he did over the in- ad received. This was to contest in Lima for some haps and he was anxious ntest with Gehring should one. He found Gehring a g, clever wrestler and was ing himself that both he udience were going to have heir money when the un- cident occurred.

contends that the follow- wrestling game can not, or uld not, support too many nd patronize too frequent Lima and, as the manage- e Auditorium, having the only suitable place in the city in which to hold contests of the kind satisfactorily, was introducing frequent matches, he decided to give way and accept some of the many offers which he has been receiving for a series of contests out of this city.

Akerman was up and about today, feeling exceedingly weak and extremely sore about the head and neck. He will, however, go to Muncie, Ind., tonight and endeavor to wrestle a match which he has on with a local Turk in that city for tomorrow afternoon. From there, he will go to Cleveland, where he has an engagement in vaudeville, commencing Friday, to meet all comers.

FOOT-BALL TOMORROW. COLLEGE CAMPUS. HIGH SCHOOL VS. ALUMNI.

A MUTUAL HOLD UP

Between State and Company Insurance Officials.

CASE OF BLACKMAIL

Successful to the Tune of Forty Thousand Dollars.

By Associated Press.

New York, Nov. 28.—Charges that Louis F. Payne, when state superintendent of insurance, demanded $100,000 from the Mutual Reserve Life Insurance company under threat of showing that the company was insolvent and that President Frederick A. Burnham had said that he paid Mr. Payne $40,000 were made by assistant district attorney Nott today in the trial of George H. Burnham, Jr.

Mr. Burnham is indicted together with Frederick A. Burnham, Jr., former counsel for the Mutual Reserve Life Insurance company, and George D. Eldridge, vice president of the company, for misappropriation of the funds of the company.

After the jury had been sent out of the court room, Mr. Nott said that president Frederick A. Burnham asked J. D. Douglas Well, who was then vice president of the Mutual, to put the sum of $5,507 in his expense account because president Burnham was in financial straits. As a reason for his need of money, Mr. Nott said, president Burnham declared to Mr. Wells that Supt. Payne had demanded the $100,000, but had been induced to accept $40,000. This amount, according to Mr. Nott, Mr. Burnham said he paid from his own funds.

FOOT-BALL TOMORROW. COLLEGE CAMPUS. HIGH SCHOOL VS. ALUMNI.

BIG FOUR STOCK $10,000,000 MORE.

By Associated Press.

Columbus, O., Nov. 28.—The Big Four Railroad company filed a certificate in the office of the secretary of state today increasing its capital stock by $10,000,000, the additional stock being common. The state collected a fee of $10,000. The filing of the certificate is in accordance with the vote of the stock holders at a meeting held in Cincinnati, October 31st.

CONFESSED THIEF TRIED TOMORROW.

By Associated Press.

Marshall, Mo., Nov. 28.—The preliminary hearing of Jesse Clyde Rumsey, of Chicago, the confessed train robber, set for this morning, was postponed until tomorrow morning.

The Chicago and Alton detectives who secured the confession of the prisoner continued to question him in regard to other crimes which they believe he has committed.

SOUTH LIMA ITEMS

New Babies, Both Boys.

Mr. and Mrs. Ehrnman, of south Union street, are rejoicing over a new son.

A fine boy baby has accepted the hospitality of Mr. and Mrs. C. C. Downey, of south Broadway, and will make his home with them.

Funeral of Mrs. Chute.

The funeral of Mrs. Anna Chute, of 356 south Central avenue, who passed away early Monday morning, was held this morning at the St. John's church, Rev. Father Rupert officiating. Interment was made in Woodlawn cemetery.

Brief News Items.

Miss Mayme Hock, of south Main street, is in Cleveland, the guest of friends for Thanksgiving.

Mrs. E. W. Wood, of south Pine street, is quite ill.

Mrs. Louis McClain, of west Kibby street, went to Kenton this morning to be with relatives over Thanksgiving.

Moses Hitchcock, of south Central avenue, has returned from St. Louis, to which point he accompanied his daughter, Mrs. J. M. Ridenour, and children, enroute to Paragonald, Arkansas, their future home.

Postmaster Robbed.

G. W. Fouts, postmaster at Riverton, Ia., nearly lost his life and was robbed of all comfort, according to his letter, which says: "For 20 years I had chronic liver complaint, which led to such a severe case of jaundice that even my finger nails turned yellow; when my doctor prescribed Electric Bitters; which cured me and have kept me well for eleven years." Sure cure for biliousness, neuralgia, weakness and all stomach, liver, kidney and bladder derangements. A wonderful tonic. At H. F. Vortkamp's drug store. 50 cents.

CHECKERS.

Bellefontaine, O., Nov. 28.—Seventeen expert checker players from all parts of Ohio are in attendance at the state tournament, which began here yesterday and will continue today and this evening. C. C. Clark, of Columbus, present state champion is here. Dr. E. A. Swan, of Bellefontaine, is president of the Association.

BASKET BALL.

The White Stars have reorganized for the season and will play games at the Auditorium opening some evening next week. A cage similar to that being used for polo will be erected in the center of the floor. No bookings have yet been announced.

Piqua has re-organized its basket ball five for the season and Ralph Young has been named as business manager, and is now seeking dates with all surrounding towns.

SCARED ROBBERS DIDN'T GET MONEY.

By Associated Press.

Mendon, O., Nov. 28.—The bank here was entered by burglars early today. The robbers blew a hole in the wall of the building with dynamite and crawled into the bank. They then blew open the safe. There was about $75 in the inner drawer, but the robbers did not get the money. They were frightened away, and are being pursued by a posse.

LINGERING COLD

Withstood Other Treatment But Quickly Cured by Chamberlain's Cough Remedy.

ARMENIAN WOMAN GETS ATTENTION.

By Associated Press.

Washington, D. C., Nov. 28.—At the suggestion of a friend in New England, Attorney-General Moody has directed the attention of the immigration authorities to the case of Mme. Margaret Peurnichian, reputed to be a wealthy Armenian, who with her child and maid has been detained for observation at Ellis Island. Commissioner Walchorn reports to the immigration authorities here that serious complications are involved, but gives no details in his telegram. It is not known here whether Mme. Peurnichian is likely to be deported or not.

CARUSO'S ACCUSER HAS BEEN LOCATED.

By Associated Press.

New York, Nov. 28.—The Evening World says today that the woman who gave her name as Hannah Graham, and who failed to appear in the police court to press the charge which she made against Caruso, the Italian tenor, has been found. She is Mrs. Stanhope, the wife of Adam Stanhope, a base ball player, the World says.

Made No Mistake.

It quotes Mrs. Stanhope as saying that there is no question but what the insult offered by Caruso was an intentional one. She said she did not know at that time that the man was Caruso. She did not desire any complaint against the man, but finally did so, because Policeman Kain said the man had insulted other women there that day, and he wanted to lock him up.

RHEUMATISM

ERSE FROM YEAR TO YEAR

use of Rheumatism is an excess of uric acid in the blood, brought gestion, chronic constipation, weak kidneys and a general slug- tion of the entire system. The refuse and waste matter of the t carried out as nature intends, but is left to ferment and sour and ric acid, which is absorbed into the blood. The first evidence of m is usually little wandering pains in the muscles and joints, or ensitive place on the flesh. These are often so slight that nothing of them and they pass away; but with each recurrence the trouble ore severe, and from slight wandering pains and excited nerves, m grows to be a painful and almost constant trouble. The longer remains in the blood the firmer hold the trouble gets on the sys- day the acid deposit is increasing and the disease grows worse to year. After awhile the joints become coated with a corrosive which seriously interferes with their working and movements imes they become permanently stiff and useless. S. S. S. cures Rheumatism by going down into the blood and attacking the disease at its head. It neutralizes the poisons and acids and dissolves the salts and irritating deposits, making the blood stream pure, fresh and healthy. S.S.S is made entirely of roots, herbs and barks, and is therefore a safe remedy. When the blood has been purified by S. S. S., the pains and away, and the cure is permanent. Book on Rheumatism, and vice free.

S.S. VEGETABLE

THE SWIFT SPECIFIC CO., ATLANTA, GA.

6-5-4 ON GAS RANGES

6-5-4 SAVES ITSELF APPLIED LIKE PAINT KILLS RUST SAVES WOOD WATER PROOF

DRIES IN 110 MINUTES

For Sale by J. J. Ewing.

THE STAGE.

"Sergeant Brue," the amusing farce in which Frank Daniels will be seen, under the management of Chas. Dillingham, tonight, at Faurot opera house, is said to have a theme that is fascinatingly funny. A fat-headed English policeman, who attained a sergeantship by a fluke, is left a fortune contingent upon his winning an inspectorship. Unaided, such a promotion is impossible, so a grateful thief plans a robbery by which the bobby can bag the burglars and gain renown. Instead, the sergeant himself is arrested.

—o—

"How Baxter Butted In" which comes to Faurot opera house tomorrow afternoon and evening, is both a comedy and a domestic drama. The play is under the skillful direction of Vance and Sullivan Co., and the superb cast is handled by Mr. Sidney Toler in the part of Billy Baxter, an up-to-date commercial traveler, who "butts in" at the critical moment to save the girl he loves.

CHICAGO EXCURSION.

$6.70 Lima, O., to Chicago and return via Erie R. R., Nov. 30th, Dec. 1, 2, 3 and 4. Return limit Dec. 10th. 41-8t

CASSIE CHADWICK A WRECK.

Columbus, Ohio, Nov. 28.—Cassie Chadwick, according to officials in the Ohio penitentiary, where she is imprisoned, is a nervous wreck. She has creeping pains that go from one limb to another, but she complains mostly of her right arm. Her eyes are bothering her, and a physician is prescribing for the affection, taking precaution also to give her medicine for her heart and nerves.

Babies' health depends upon babies' food. Hollister's Rocky Mountain Tea is the best baby medicine known to loving mothers. Tea or tablets, 35c. H. F. Vortkamp.

SH-H-H!

At this season of the year, when the days are short and darkness and the "sand man" come early to the little eyes, one is reminded of the following poem of Eugene Fields:

My maw—she's upstairs, in bed,
An' it's there wif her;
It's all bundled up an' red—
Can't nobody stir;
Can't nobody say a word
Since it come to us.
Only thing I've heard,
'Ceptin' all it's fuss,
Is "Sh-h-!"

That there nurse, she shakes her head
When I comes upstairs;
"Sh-h-h!" she sez—'at's all she said
To me anywheres.
Doctor—he's the man 'at
Brought it to us to stay—
He makes me put out my tongue,
'Nen sez, "Sh-h-h" 'at way!
Jest "Sh-h-h!"

I goed in to see my maw,
Nen clumb on th' bed.
Was she glad to see me? Pshaw!
"Sh-h-h!"—'at's what she said!
'Nen I blinked an' tried to see,
'Nen I runned away,
Out to my old apple tree,
Where no one could say
"Sh-h-h!"

'Nen I lay down on the ground,
An' say 'at I jest wish
I was big! An' there's a sound—
'At old tree sez "Sh-h-h!"
Nen I cry an' cry an' cry,
Till my paw, he hears,
An' comes there an' wiped my eyes
An' moped up the tears—
'Nen sez, "Sh-h-h!"

I'm goin' to tell my maw 'at she
Don't suit me one bit—
Why d' all say "Sh-h-h!" to me
An' not say "Sh-h-h!" to it?

It rarely fails to cure rheumatism because it supplies the blood with the necessary substance to absorb the poison of rheumatism-uric acid. That is what Hollister's Rocky Mountain Tea will do. Tea or tablets, 35 cents. H. F. Vortkamp.

PIPER'S GROCERY WILL BE CLOSED ALL DAY THANKSGIVING. 41-2t

BEAUTY PARLORS.

Myrtle Kautz, facial treatment, manicuring, shampooing and hair dressing. 536 west High street. New phone 1222C. Nov 2-1mo

For winter or summer, Mrs. Austin's Pancake flour. Always good at grocers.

PROBLEMS OF SPACE

ENIGMAS THAT SCIENCE IS STRIVING TO SOLVE.

The Question of an Infinity of Worlds and Their Distribution in an Infinity of Space—Distance of the Nearest External Universe.

There can be no subject more calculated to impress a man's mind with his own insignificance compared with the overwhelming power and glory of his Creator than the study and contemplation of the firmament in all its boundless infinity. It is not to be wondered at that from the earliest ages the subject has never failed to exercise a fascination over men and that those who by their genius and learning have most nearly succeeded in solving its mysteries have always been reverenced and esteemed to be among the wisest men of their day. More has been done within the last fifty years than in all the rest of the world's history toward the piercing of the veil which shuts off from our eyes the beauties and mysteries of faroff realms, and doubtless by means of the spectroscope and increased size in the lenses of our telescopes we shall be enabled before long to unravel still more secrets of the universe.

The question as to whether space is finite or infinite can never be satisfactorily argued out or indeed even thought of, for the human mind is incapable of grasping the existence of a limit to space, even in its most abstract form, but the question of the infinity of worlds and their distribution in the infinity of space lies more closely within the scope of human intellect, for we have many material facts and calculations to go upon in discovering the probable answer to this most fascinating question.

Only as far back as the seventeenth century astronomers placed the number of stars in the universe as a little over 1,000, but this was absurd, as the real number visible to the naked eye is about 7,000, and perhaps treble that number can be seen by persons with exceptionally good eyesight. When the heavens, however, are examined through a telescope the number of visible stars is enormously increased. In fact, it has been calculated that the most powerful reveals as many as 100,000,000! Yet what is that vast number compared with infinity? It cannot even be likened to a grain of sand on the seashore, and yet if we think the matter out carefully we shall see that the number of visible stars cannot really be infinite, for if they were the heavens would be a complete blaze of light. This, of course, we know is far from being the case, and indeed there cannot be any doubt that in certain parts of the heavens at least the number of visible stars is already known, for even with the very strongest telescopes there are blank spaces which are absolutely devoid of stars below a certain magnitude or even the veriest trace of nebulous light.

These spaces are known to astronomers by the name of "coal sacks." They contain no stars fainter than the twelfth magnitude and, in fact, appear to mark those parts of the universe which are comparatively thin. On the other hand, in other parts of the heavens we have not by any means reached the limit of telescopic resolvability. It is curious, though, that these intensely dark "holes" in the bright empyrean are mostly to be found in those parts of the heavens where most stars abound, notably in the Milky Way.

These remarkable blank spots have been a favorite theme of discussion and argument among all astronomers, for, whatever the real shape or distribution of that universe may be, they point to the almost certain inference that in a particular direction at least there is an actual limit to the number of stars, and if there is a limit in one direction we have every right to suppose that such is the case in others, and that we have only to wait for telescopes strong enough to resolve those parts which are still unresolvable to discover that a point can be reached when all the stars of the universe are unfolded to our gaze.

If, now, we admit that the number of visible stars is limited, the next question to be asked is, What is the order or shape of their distribution? Various astronomers have had various theories about this matter. Herschel was inclined to think that the visible universe was in the shape of a disk, though his views in this direction were considerably modified during the later part of his life. Struve considered that the universe was in the shape of a disk of limited thickness, but infinite length, a theory which is hard to support, as, unless the ultimate extinction of light in space is believed in, that part of the heavens which lay toward the plane of the disk would necessarily shine with the brightness of the sun. Proctor, though finding it impossible to define any particular shape for the visible universe, as a whole, was of the opinion that the brightest part of it—namely, the Milky Way—was in the form of a spiral. This latter theory, however, has many objections to contend with. Other astronomers have had different theories on this question, but all, or nearly all, appear to admit an ultimate limit to the size of the visible universe, or, in other words, believe that the galaxy of worlds which surround us form, in fact, but an islet in the vast infinity of space.

It would appear at first sight that any attempt to solve the question of the existence of external galaxies and their distance was absolutely futile, yet such is not the case. The result of calculation is that the nearest external universe is so far distant that light from it traveling at the speed of 186,000 miles a second would take nearly 90,000,000 years to reach us!—Chambers' Journal.

CASTORIA.

Bears the Signature of Chas. H. Fletcher. The Kind You Have Always Bought

DENTISTRY

What is the use of having aching teeth, or troublesome, ill-swelling roots when you can get them put in good condition or a new set of teeth made in as painless and up-to-date manner as experienced and skill can possibly do. Our methods of filling and extraction are fast obtaining the confidence of our patients for us and our crowns and bridges put in the mouth and adjusted to stay. We stand back of our work. Try us and be convinced.

$10.00 set of teeth for $5.00
$10.00 24kt gold crown for ...$5.00
$ 8.00 24kt gold crown for ...$4.00
$5.00 22kt gold crown for $3.00

Painless extraction free when plates are obtained. Lady in attendance. New phone 1607M. Open evenings until 8 o'clock. Sundays 9 a. m. to 1 p. m.

NUION PAINLESS DENTISTS,

132 North Main Street. Over City Bank.

We Have Our Holiday Stock of

WATCHES

Your choice of 20 year gold filled cases fitted with Elgin, Waltham or Hampden movements

7 Jewel $12.50.
15 Jewel $15.00.
17 Jewel $17 to $20.

Pay us $1.00 a week, it's easy.

Hall Clock, 7½ ft. high, 8 day, strike hour and half hour, on cathedral gong, made in mahogany or cherry, $30 to $50. $1 ad $2 a week.

MACDONALD JEWELRY CO.,

135 North Main St.

$5.00 to $150.00

Right Here You Can Get **MONEY** All the Money You Want.

A CHEAP CASH LOAN ON YOUR FURNITURE.

IT'S EASY TO GET AND IT'S EASY TO PAY. IT'S BETTER THAN ANY OTHER WAY. YOU GET EVERY DOLLAR YOU ASK FOR, NOT ONE CENT EXTRA COST, EITHER, ONLY THE LOWEST RATES, THAT'S ALL.

LIMA CHATTEL LOAN CO.,

New 'Phone 582. 209 Opera House Block. Old Phone' 624 Y

SUMMERS & GILLES FOR STYLISH SUITS.

You can get them there—no mistake about it.

Big stock—good trimmings—fine workmanship. Garments hold their shape; each one is made to fit the customer, and not the customer to fit it. Xmas only 5 weeks; come and leave your order so we can get it out for you.

9 and 10 Cincinnati Block.

IF YOU ENJOY GOOD EATING,

THE METROPOLITAN RESTAURANT.

34 PUBLIC SQUARE

caters entirely to those who appreciate fresh meats, sea foods and the delicacies of the season properly cooked, with exceptional service. Ladies may patronize our restaurant; be assured of prompt service and careful attention. Special business men's mid-day dinner; extra Sunday dinner.

NEW ORPHIUM FAMILY THEATRE

Market street, opposite nterurban station. Refined Vaudeville, week of Monday, Nov. 19th.

THE GREAT NELLOS, The most unique comedy juggling act in vaudeville.
MR. AND MRS. JOHN T. POWERS,

KRESKO AND GROVES.
JAQUES BROTHERS
JOHN FOSTER.
HELEN KELLER—Soprano.
ORPHIUMSCOPE—1000 Feet

Matinee daily at 3:00. 10 cents. Two performances each evening, 7:30 and 9:00. 10c and 20c. Boxes 25c. Two special performances each Sunday evening at 7:30 and 9 o'clock.

GET THE HABIT.

NEWSPAPER ARCHIVE®

THE TIMES-DEMOCRAT.

PUBLISHED BY
THE TIMES-DEMOCRAT
PUBLISHING COMPANY,
129 West High Street.

THE ONLY NEWSPAPER IN LIMA RECEIVING ASSOCIATED PRESS REPORTS BY WIRE.

TELEPHONE 84.

Entered at the Postoffice at Lima, Ohio, as Second Class Matter.

MEMBER OF ASSOCIATED PRESS.

THE DAILY TIMES-DEMOCRAT is issued every evening except Sunday, and will be delivered by carriers at any address in the city at the rate of 10 cents per week.

THE SEMI-WEEKLY TIMES-DEMOCRAT issued Tuesday and Friday, will be mailed to any address at the rate of $1 per year, payable in advance. The Semi-Weekly is a seven column, eight page paper, the largest and best newspaper in Allen county.

Any subscriber ordering the address of the paper changed must always give the former as well as present address.

TERMS OF SUBSCRIPTION.

Daily edition, one year	$6.00
Daily edition, six months	$3.50
Daily edition, three months	$1.25
Daily edition, one week	.10
Semi-Weekly edition, one year	$1.00

Official paper of the City of Lima and County of Allen.

Persons desiring the Times-Democrat delivered to their homes may secure the same by postal card address, or by order through telephone No. 84.

WEATHER FORECAST.

By Associated Press.

Washington, Nov. 28.—For Ohio: Fair tonight and Thursday, except snow in extreme northeast portion; colder tonight in central and southeast portions.

DINNER STORIES.

Mark Twain, during one of his lecture tours, was waiting at a station for a delayed train. The lecture committee and several townsmen were with him, and talking their best to pass the time away. One man told about a frightfully unhealthy town he had head about, and it was a gruesome tale of dying and burials and that sort. "It might have been worse," Twain followed, in his slow and direct manner; "I lived in that same town for two years and never died once. Not a single time." The way he said it seeme to daze the crowd, and not a man said a word in response. "Of course, you may think I'm lying," the humorist continued, "and I'm sorry, for I can't get any witnesses to testify that I didn't, because everybody else that lived there is dead."

"Seamen's return" tickets are issued by most British railways at seaports to sailors at reduced rates. When a somewhat stylishly dressed young man demanded one to Birmingham, the booking clerk at a southern seaport town demurrer. "'Seamen's returns' are only issued to sailors," he snapped. "Well, I'm a sailor," was the reply. "I have only your word for that," said the clerk; "how am I to know it is correct?" "How are you to know?" came the answer; "why you leather-necked, swivel-eyed son of a sea cook, if you feel my starboard boom running foul of your headlights you'll know I've geen doing more than sit on a stool and bleating all my life, and you'll haul in on your jaw tackle a bit." The station master had been standing near by. "Give him a ticket," he said; "he's a sailor."

In England elementary schools are organized for "girls" or for "infants." Of late years the "mixed" system has been introduced, and many of the schools have been organized as "senior" or "junior" mixed. An inspector recently met on the school stairs a little nondescript in a pinafore, and asked: "Come, what are you doing here? Are you in the boys or the girls?" "No, sir," said the small one, "I'm a junior mixed!"

One of the current stories springing from the curtailment of railroad pass privilege concerns George H. Daniels, former head of the passenger department of the New York Central, now manager of the company's advertising business. He sent an annual pass to Stuyvesant Fish, president of the Illinois Central, who, on examination, found that acording to restrictions on the pass the only train he could use was one that left New York City about sunrise. Mr. Fish, in order to show equal courtesy, filled out a pass in Mr Daniel's name and sent it with a pleasantly worded not acknowledging the favor which the latter had conferred upon him. Mr. Daniels examined the pass and saw that it read: "Good for transportation on all handcars on all the Illinois Central Railroad system."

An amateur author who had submitted a story to a magazine waited for several weeks without hearing from the editor concerning it. Finally she sent a note requesting an early decision, because, as she said, she "had other irons in the fire."

Shortly after came the editor's reply:

"Dear Madam—I have read your story, and I should advise you to put it with the other irons."

In a kindergarten class in Brooklyn the other day the teacher, to curb the restlessness of her pupils, suggested that each one should select an animal and at a given signal imitate the sound made by the animal, says the

Dyspepsia

Don't think you can cure your dyspepsia in any other way than by strengthening and toning your stomach.

That is weak and incapable of performing its functions, probably because you have imposed upon it in one way or another over and over again.

You should take

Hood's Sarsaparilla

It strengthens and tones the stomach, and permanently cures dyspepsia and all stomach troubles. Accept no substitute.

New York Tribune. She counted out the given "one, two, three," and at the last word the quiet of the room was transformed into a bedlam of wierd noises. Only one of the pupils remained perfectly still—a little boy who was crouched down in one corner of the room.

"Why, Tommy," cried the teacher, "haven't you picked out an animal?"

"Oh, yes, ma'am," piped out Tommy, "I'm a rooster that's laying an egg."

Th roster of the members of the senate and house of representatives of the seventy-seventh general assembly of Ohio has been issued by F. B. Scobey, clerk of the present senate, and E. W. Doty, clerk of the house. It contains the names, addresses, occupations and political affiliations of the legislators elected November 7.

According to the Saturday Evening Post, there is a poultryman in Rhode Island who once sent a consignment of dressed turkeys to a merchant in Pennsylvania having the reputation of being a very "close buyer." It had been the custom of this dealer always to claim an allowance for something or other alleged to have been spoiled during the shipment of the consignment. Before the sending of the turkeys above referred to the Pennsylvania man dealt exclusively in live fowls. Whether or not the correspondence clerk of the Rhode Islander mixed things does not appear; but, at any rate, the shipper was surprised to receive a complaint from Pennsylvania to the effect that four of the turkeys were dead when they reached their destination. A paragraph was added, asking for a reduction from the bill on that account. Whereupon the poultryman evolved the following reply:

"It is with regret I have to advise you I cannot make the concession requested. It is the custom of my firm to require all patrons desiring live dressed turkeys to notify us in advance, so that we may forward them in heated cars. Turkeys without feathers and insides are liable to take cold is shipped in the ordinary manner. The mortality among dressed turkeys was very large this year."

M. Sato, one of Japan's representatives at the peace conference, was chatting with some newspaper men, one of whom suggested that a plain statement was enough for a treaty of peace, and that elaborate wording was not necessary. The Jap dissented from this view, and, by the way of illustration, told of an African traveler who was relating a harrowing adventure. "I peered into the jungle," said the traveler, "and saw a trunkless body." One of his auditors said, sarcastically: "Whoever heard of a trunkless body?" The traveler answered, calmly: "This was the body of an elephant."

Party affiliations crop out where they are least expected, as in an instance which Mr. Harry Vardon has given in "The Complete Golfer."

Mr. Balfour plays an excellent game of golf, and he has a surprising memory for the caddies who have served him. Once, when on the tee just about to engage in a foursome, he recognized one of his opponent's caddies as a boy who on a former occasion had carried his own clubs, and nodded kindly.

Naturally the caddie was immensely flattered, but he strove to account for the courtesy coolly.

"Ye see," said he to a colleague, "hoo we Conservatives ken one anither."

"When I was a druggist, at Livonia, Mo.," writes T. J. Dwyer, now of Graysville, Mo., "three of my customers were permanently cured of consumption by Dr. King's New Discovery, and are well and strong today. One was trying to sell his property and move to Arizona, but after using New Discovery a short time he found it unnecessary to do so. I regard Dr. King's New Discovery as the most wonderful medicine in existence." Surest Cough and Cold Cure and Throat and Lung healer. Guaranteed by H. F. Vortkamp, druggist, 50c and $1. Trial bottle free.

PIPER'S GROCERY WILL BE CLOSED ALL DAY THANKSGIVING. 41-2t.

DANCING.

The Auditorium, big public dance Thanksgiving afternoon and evening. Frey's full orchestra. Afternoon, gentlemen 15c, ladies 10c; evening, gentlemen 25c, ladies 10c. 11-2t*

We have secured the agency for Orino Laxative Fruit Syrup, the new laxative that makes the liver lively, purifies the breath, cures headache and regulates the digestive organs. Cures chronic constipation. Ask us about it. Wm. M. Melville, old postoffice corner.

ACCUSED MAN.

(Continued from page 1.)

for us when he was ready to start," said Gillette.

"Then," he continued, "I went back to the hotel and Mr Morrison told me if I wanted to see all the big sights on the lake I'd better take a row boat. I asked Grace which she would rather do, and she said —"

There was objection to the conversation of the girl now dead.

"We went down to the dock and hired a row-boat," Gillette went on.

"Before leaving the hotel I went in and got my things, and hung up Grace's hat."

"What things had you there?" asked Mr. Mills.

"A suit case, a camera and a coat."

"What was strapped to the suit case?"

"A tennis racquet in a case and an umbrella."

Afternoon Session.

When the word that Gillette had taken the stand reached the street the court room began to fill. Hundreds went without dinner so they might retain seats secured at great effort. When the afternoon session opened the room was filled to its capacity.

Gillette Continues.

Gillette again took up the story of th etrip with Grace Brown on Big Moose Lake.

"We started along the south shore and moved along slowly," he said, "looking for the place that Mr. Morrison spoke of. We saw a rustic bridge, open camp and a boathouse and then we went to South Bay."

South Bay is where Grace Brown's death occurred.

"We went out to pick some pond lilies and floated around, reading. I had a magazine. About ten o'clock we went to the south shore to get in the shade as the sun was hot. We went to a point opposite Punkey Bay and went on shore. I pulled the boat up and we sat down. I asked her if she was not hungry and she said she was not well and was not hungry. I got the suit case and used it to sit on because the ground was damp. She sat on it and I put my coat behind her. We were on the shore about an hour. I had my camera out also. When we got in the boat we went out on the lake. I had left my suit case, camera and two coats on the bank. We went towards Covey's point. About half way along the beach we go out on the shore again and in a little time we saw a man trying to land in a boat. I talked with him. We left in the boat and rowed out on the bay shortly afterwards. At another place on the beach we landed again."

To illustrate his narrative, Gillette left his chair and indicated points on the lake and short as shown on a map. He spoke of little incidents, such as finding a spring, meeting people in a boat and finally took his story to the point where Grace Brown's body and the boat were found.

"We talked about what we ought to do," he said, "and I said we ought not to keep on as we had. I finally said I thought her father and mother ought to know of what had occurred. She said she couldn't tell her mother, and cried. I told her she would have to, she said: "You don't know my father; you can't tell him." We talked a little more, then she got up and jumped into the water, just jumped in. I was in the other end leaning back. When I started to get up the boat turned over. When I came up I caught hold of the boat."

"Did you see her," asked Mr. Mills

"I couldn't; after a couple of minutes I couldn't see her I swam to the shore. I went off through the woods with my stuff. I had landed near it. My hat was in the water, I guess."

He told of going through the forest and of striking a road, meeting two men in one place and a third further on. About the tennis racquet he said that it was in the way

"I had my suit case", Gillette said, "and I decided to put the racquet away. I put it under a log in the woods a little ways from the road."

Gillette told of visiting Eagle bay, the Arrow Head inlet and his trip to Seventh Lake.

Gillette said he remembered seeing guests on the porch of the Arrow Head Inn.

"Was there any singing?" asked Mr. Mills.

"Yes, sir."

"Did you join in it?"

"No, sir."

Gillette told that he tried to borrow money from the hotel proprietor and said he met with refusal. His different articles of clothing, Gillette said, he hung up in his room to dry.

"The next morning, Saturday, I went to breakfast and saw a friend from Cortland, Mr. Ward. I was arrested then."

Gillette told that he and others went down the chain of lakes to old forge where he was kept in a room with deputy collector. In the afternoon he came to Herkimer and was lodged in jail. He has been there since.

"Chester, did you strike Grace Brown a blow or do anything wilful to cause her death," asked Mr. Mills.

"No, sir," said Gillette.

"What time did your watch stop that day, Chester?"

"6:10."

"Is this your tennis racquet?" asked Mr. Mills.

"It looks like it."

"What was it's condition when you left it there in the wood?"

"It looked kind of new better than now."

"When did you last have the racquet out of the case before you put it there by the road, Chester?"

"Before I left Cortland."

The line of testimony was to refute that given by the prosecution to show that Gillette struck Miss Brown a crushing blow with the racquet and then threw her body into the water. Gillette said he and Miss Brown talked about going to the north woods while they were in Utica. It was her suggestion that they go, he said. He admitted that he met Miss Patrick and Miss Wescott, of Cortland, while on the train with Grace Brown on their way to the Adirondacks. He and Miss Brown planned to go to Fourth Lake but she desired that they change and go to Tupper lake which was done.

Gillette swore that it was on Grace Brown's suggestion that they left Tupper lake, and that because she knew of a friend who had been at Big Moose and liked it, she wanted to go there.

"That's why we got off the train," he said.

Are you troubled with piles? One application of ManZan will give you immediate relief. H. F. Vortkamp's drug store.

OPEN THANKSGIVING DAY.

Fenner Bros.' studio will be open from 10 o'clock until 4. Make your sitting for holiday work.

A Methodist Minister Recommends Chamberlain's Cough Remedy.

We have used Chamberlain's Cough Remedy in our home for seven years, and it has always proved to be a reliable remedy. We have found that it would do more than the manufacturers claim for it. It is especially good for croup and whooping cough,

REV. JAMES A. LEWIS,
Pastor Milaca, Minn., M. E. church.

Chamberlain's Cough Remedy is sold by all druggists.

Mrs. Maude Wentz-MacDonald, the great contralto, will charm a large audience at the Congregational church Thanksgiving night. Everybody is going. Be there. 42-2

FOOT-BALL TOMORROW. COLLEGE CAMPUS. HIGH SCHOOL VS. ALUMNI.

HEAVY SALE OF TRUST CO. STOCK.

By Associated Press.

Pittsburg, Nov. 28.—It was announced here last night that the organization of the Carnegie Trust Co. which is to be located in New York City, had been completed. The board of directors includes Chas. M. Schwab former president of the U. S. Steel Corporation. The capital and surplus of the company is $1,500,000. The total subscription for the stock when offered was more than $5,000,000.

WHAT IS THE USE

To pay for coal or gas to heat your office, when you can get one ready heated by steam for what your present cold room costs. Choice office rooms to rent in Times-Democrat building. 28-6t.

TAKE IT IN TIME.

Just as Scores of Lima People Have.

Waiting doesn't pay.
If you neglect the aching back,
Urinary troubles, diabetes, surely follow.
Doan's Kidney Pills relieve backache.
Cure every kidney ill.
Lima citizens endorse them.

H. S. Neff, engineer at the Electric Light Plant, and living at 967 east North street, Lima, O., says: "For treating backache or kidney complaint in any of its varied forms or symptoms I know of no remedy on the market to equal Doan's Kidney Pills. While I am averse to publicity of this sort, I was so pleased with the prompt and permanent results in 1898 that I gave my testimony for publication, and am glad to repeat it at this time, for during the past six years I have been so free from kidney trouble that the slightest symptoms recurring at times have yielded very quickly to the use of Doan's Kidney Pills."

For sale by all dealers. Price 50c. Foster-Milburn Co., Buffalo, N. Y., sole agents for the United States.

Remember the name—Doan's and take no other.

Nadine Face Powder

Produces a Beautiful Complexion.

Soft and velvety. Remains until washed off. Purified by a newly discovered process. Harmless as water. Prevents return of discolorations. (In green boxes only.) Buy one 50c. package and money will be refunded if you are not entirely satisfied. Tints—White, Flesh, Pink, Brunette. By leading druggists or mail. Prep'd by NATIONAL TOILET CO., Paris, Tenn. Sold by H. F. VORTKAMP, Druggist.

WHILE HUNTING TURKEYS.

Sidney, Ohio, Nov. 28.—When killing turkeys today to be sent as Thanksgiving presents to his sons, former county auditor, R. B. Dill, suffered an attack of cerebral hemorrhage and is dying.

HOME MADE MINCE-MEAT AT PIPER'S. 41-2t

THE HOLIDAY GAME

Between Lima High School Team and the Alumni Eleven

FOLLOWS THE TURKEY.

Game Will Be Called at the College Campus at Three O'clock.

All the big universities closed their foot ball season Saturday. However, this did not include the Lima High school lads who will play their big game against the Alumni on the traditional foot ball day, Thanksgiving. The new order of things allow both Shaw, university of Michigan, and Jones, Miami university, to line up with the graduate eleven. The High school team has closed the most successful season since 1901. They have played nine of the biggest teams in the state and have only lost three games. On the other hand the Alumni team is composed of the pick of five foot ball seasons. Jimmy MBackenzie, '02, will play center; Drake, '04, and Killian, '01, will play guards; Klumph '02 and Davis Cable, '01, will play tackles; Reicheldierfer, '04, and Potter, '02, ends; Fred Baxter, '02, Miller Landick, captain, '03; Shaw, '04, playing on "Fresh Let," team, U. of M.; Dick Jones, '02, playing full back on varsity at Miami university, and Ira Witmer, '03, will play the backs. As can be seen, this is a strong combination, but Captain Simpson was heard to remark that "when that bunch of stars runs up against our superior team work, they will fall with a dull thud from their place beside Mars and Jupiter." The boys feel confident that they will not be able to accommodate the crowd, for every true American, after eating his Thanksgiving turkey and smoking his Thanksgiving cigar must see his Thanksgiving foot ball game. On account of the red and green sweaters of the High school team they will be known as the "Tigers." The war will start at 3 o'clock in the afternoon.

The man who got himself knocked down in the king's motor car was not a visiting American. The affair was a pure accident—London Opinion.

THE NEW HEAD

Of Buckeye Pipe Line Company Named.

O. S. June, of Marietta, Was Chosen to the Place Here.

SUCCEEDS MR. O'BRIEN

As General Superintendent of Pipe Line Department.

Comes From the Macksburg Division in the South-East.

Over the wires from Oil City today comes the announcement of a new head for the Buckeye Pipe Line company.

The appointment falls to an old and tried representative of the pipe line branch, Mr. O. S. June, who has been superintendent of the Macksburg division, with headquarters at Marietta.

Inquiry today found few persons who know Mr. June more than by reputation. His connection with the pipe line department has been almost exclusively in the southeastern Ohio and West Virginia fields.

Mr. June resided at Marietta, where he has an interesting family. He has not yet arrived at headquarters here, but is expected immediately after Thanksgiving, his appointment being now effective. No other changes are anticipated in the staff, though this of course is a matter for the new superintendent to determine.

It is expected Mr. June with his family will remove to this city immediately, he having now made inquiries for a residence property.

Notice to Voting and Guessing Contestants.

B. S. Porter & Son wish to call the attention of all those who participate in voting or guessing contests to bring their coupons to our store and get full value without paying fictitious values for any piano.

Why pay $100.00 more than a piano is worth. Bring your coupons to Porter & Son and get full value at the same time we give you over twenty (20) different makes of pianos to select from, among them being many of the world's most famous pianos. Would you not be doing better to see us, than make a selection of two or three makes from the same factory?

We do not ask you $350.00 for a piano, the same kind that has been sold right in Lima for $190.00.

Before you bite and pull the cork clear under, call in at B. S. Porter & Son and let us give you the facts and the inside information.

Don't be afraid to come in or phone. All we say, go slow, don't get caught. See us first.

B. S. Porter & Son,

No. 141 S. Main Street.
Lima's Reliable Resident Dealers Who are Here to Stay.

A $10 Pen For One Cent.

We will award a handsome Full Gold Crocker Pen to the person who can write legibly the greatest number of times on a postal card (using one side only) the following phrase:

"The Crocker Fountain Pen."
"You blow it to fill it."

For sale by Macdonald Jewelry Co.

All cards must be written in ink and must contain the name of the contestant. Contest closes December 8, 1906. Send all cards to

Macdonald Jewelry Co.

OPEN LETTER.

To the people of Lima:

In regard to tthe diamond ring drawing contest advertised as being for the benefit of the Allen County Children's Home, I wish to say that we are just in receipt of a letter from Mr. Higby, Superintendent, saying that contributions of money cannot be accepted by the home, and that they could not permit us to use the name of the home in connection with the contest.

However, there is no restrictions prohibiting free will offerings of gifts in the form of clothing and toys—therefore the proceeds from this contest will be expended in buying clothing and other articles for the children and other needy poor people in Lima. It is our intention to ask every minister in Lima to send us a list of the poor people in their congregation. We will then distribute our gifts in accordance with the amount on hand and the number of beneficiaries. Don't forget this but remember that your offerings will be used for the good of the children themselves and other needy ones and not for the home.

The drawing will be held as advertised at the Orphium theatre, on Saturday evening, December 22nd.

Hear the Lima and Gomer boys sing the "Pilgrims' Chorus" at the Congregational church Thursday night. 2-2t

FACE OF VICTIM BADLY MUTILATED.

By Associated Press.

Cleveland, Nov. 28.—The body of a young girl who had evidently been murdered, was found lying in a creek near Euclid, a suburb, today. Thus far the authorities have been unable to identify the body.

The girl's body was well dressed, the clothing, however, was torn and muddy, as if by a struggle. Her face was beaten almost to a pulp, the nose being crushed flat and her scalp was torn and bloody.

WANTS, FOR RENT, LOST, FOR SALE, ETC.

Advertisements occupying four lines or less will be inserted in this column for 25 cents for one insertion, or 50 cents for three insertions, the order to be accompanied by the cash.

WANTED—Girl for general housework. Call on Mrs. C. B. Beattie, 624 west High street. 2-2t

WANTED—Girl for light general house work in family of two. One who can go home at night preferred. No washing or ironing. Apply 859 west High street, any morning but Saturday. 41-eod-3t

WANTED—Chamber-maid, at Hotel Norval. 40-3t

WANTED INVENTORS—To send us models or drawings, for our lowest prices. We can develop, perfect or manufacture your invention. Monarch Tool Co., 126 Opera Place, Cincinnati, O., 30-1t

WANTED—Girl to do housework. Best of wages paid. Family of four. Inquire of Mrs. O. B. Selfridge, 650 west Market street. 37-tf

WANTED—Girls to learn the cigar making trade. Will pay $3 per week until learner can make more by piece work. After trade has been accomplished can earn from $8 to $12 per week, depending entirely on speed of worker. The Deisel-Wemmer Co. 207-tf

FOR SALE.

FOR SALE—An 8-room house, bath room, large lot, good barn and shed, etc. Call at 776 west High. 2-3t*

FOR SALE—Young horse, buggy and harness. Inquire at 123 O'Connor avenue, New phone 1548M. 41-3t*

FOR SALE—Tan-colored male Italian Grey-hound, 2 years old. Inquire of H. L. Risser, California Wine Co., or at 254 Spencerville avenue. Bell phone 489 house. 41-3t*

FOR RENT.

FOR RENT—A 5-room house, at 118 west McKibben street. Inquire of Mrs. O'Reilly, up stairs 2-3t*

FOR RENT—House on the west side. Inquire of A. J. Driver, 1165 west High street. 41-3t*

FOR RENT—Six-room house at 726 south Pine street; 5-room house on Washington avenue, near Spring. Inquire at Bloom's Lumber yard, S. Central avenue. 41-tf

FOR RENT—Rooms in the Deisel block, suitable for light housekeeping and one fine office room on the second floor. Steam heat, gas and electric light. Inquire of Henry Deisel at cigar factory, either phone 119. Residence phone 465. 39-1wk

FOR RENT—Some nice houses, 5 to 7 rooms, $8 and $10 per month. Also some good barns. Nice modern rooming house, centrally located. A few nice houses still left to sell on renting installments. Some cash bargains.

FOYE, 65 public Square.

MISCELLANEOUS.

IF YOU HAVE Anything to Sell or want to Buy Real Estate call New phone 97C or 966. Do it now. We will do the rest. J. E. DeVoe. nov22 1mo

LOST.

DIAMOND RING LOST—While in the city Friday evening, Dr R E Jones, of Gomer, lost a valuable diamond ring. Leave information at Times-Democrat office. 1-2-4-6-8*

NOTICE OF APPOINTMENT.

Estate of William H. Cunningham, deceased. The undersigned has been appointed and qualified as administrator of the estate of William H Cunningham, late of Allen county, Ohio, deceased.

Dated this 28th day of November, A. D. 1906.

HAROLD CUNNINGHAM.
Nov. 28-w&th-3w

HAS THE HABIT.

By Associated Press.

Madrid, Nov. 28.—The cabinet has resigned.

The Spanish cabinet which has just resigned was formed by Field Marshall Lopez Dominguez, July 6th, 1906. The principal legislation to which the cabinet was committeed was the law of an association and the chamber of deputies yesterday by 161 to 4 votes decided to devote the session of the discussion of the law of associations and the other half to the budget.

Dyspepsia is America's curse. Burdock's Blood Bitters conquers dyspepsia every time. It drives out impurities, tones the stomach, restores perfect digestion, normal weight, and good health.

NEWSPAPERARCHIVE® NEWSPAPERARCHIVE®

LD TILLMAN

ied Out His Program to the Letter.

ed White People of the orth and Roasted the G. O. P.

EAD OF A BULLET

Vas Threatened, Pitchrk Senator Received an Ovation.

r Dunne Came in For s Share of the Speaker's Scathing.

go, Nov. 28.—Senator Ben , of South Carolina, discussnegro question last night at ra hall in his fiery, "untam-, and discovered that speech l "untrammeled" in Chicago. nt the limit" and nobody in-

were, in fact, occasional inons from interested auditors eemed desirous chiefly of g sparks" from the senator. es he answered tactfully, but gruffly told the interrupters t up." The lecture, which the benefit of the Chicago Hospital, was held under police protection, which was d into action.

esn't Know the Mayor.

Dunne came in for a roastthe "pitchfork senator." He ominated a "political owl." or had not snubbed him, the said, by declining to act as after having accepted, but was adminsitered to the e women who had arranged re. The senator said he did the mayor, anyhow.

war that will begin with rolina, where the negroes alnumber the whites by 230, are becoming more numerapable of qualifying by edur the legal right to vote, cted by the senator.

would extend to the north when he told of the im of negro voters to Dela the purpose of carrying the and how the colored voters to turn the tide in politons in Illinois, New York, States.

ces Fifteenth Amendment.

ounced the fifteenth amendich does not permit the g whites to discriminate e blacks. "How about that ed a white man, who sat in eat in the front row and right under the speaker. He had been doing most of the interrupting.

"To h—l with such a law!" shouted the senator.

There was a slight hissing, which was really the only serious demonstration of the evening that approached ill temper on the part of the audience.

Audience in Laughing Mood.

The speaker was cheered for several minutes after he had been introduced by Miles S. Macon, and the audience repeated its cheers at intervals during the address, which lasted nearly three hours. It was evident, however, that the crowd did not take everything he said as seriously as Mr. Tillman thought the importance of the subject demanded.

At times there was considerable laughter. For instance, the audience, which did not quite know what to do after the senator had consigned the fifteenth amendment to the place of condemned spirits, laughed when immediately afterward he pulled out his watch and in the calmest manner said in his southern accent:

"If you keep this up you'll be here until midnight, for I'm going to tell you the gospel according to Tillman."

Several Negroes Listened.

A good many negro men and women were scattered through the audience. Several of them sat in the boxes They were most numerous in the gallery, and there the interruptions started. The audience grew extremely impatient at these interruptions, and cries of "Put him out." "Give Tillman a chance," "Don't stop your speech," were heard all over the house. The rear two rows of the balcony were filled almost exclusively with colored people. For the most part these people listened silently and with respect.

The senator apparently misunderstands the local judgeship situation, for he referred indirectly to what he termed the "counting out" of F L. Barnett as follows:

"All our officials are white men, thank God," referring to South Carolina after gloating over the actions that disfranchised 120,000 colored voters, "but we never yet have stooped to the infamy of nominating a negro and then counting him out after election."

Two Disturbers Arrested.

At one time toward the end of the speech the senator was interrupted by a disturbance in the gallery. Isadore Gordon, a Russian cigarmaker, leaned over the balcony, and, shaking his fist, shouted: "You are not stating facts, you coward. Every one here knows that you lie"

For a moment Tillman hesitated. Policemen Tynan and O'Brien made their way to the angry disturber and despite his struggles he was lifted bodily from his seat and carried out

While the policemen were struggling with Gordon, Eugene F. Manns, a negro plumber, 2942 State street, leaned over his seat at the rear of the gallery and started to hiss. Before he was reached by the police, several persons in the gallery attempted to strike him, but he warded off their blows until he was rescued. When searched at the Harrison street station a huge piece of lead pipe was found in his possession. Several steel bolts also were taken away from him.

"I went to the hall expecting to see a disturbance," said Gordon. "I would like to have seen a shot fired that would launch Tillman floating skyward. Had it not been for the strong police force Tillman undoubtedly would have been shot at. He came here only to stir up race hatred and the bomb is not too good for such as he."

Manns and Gordon were placed in a cell at the Harrison street station and were charged with attempting to incite a riot.

HOSTETTER'S STOMACH BITTERS

When the digestive organs have become impaired you suffer from **Foul Appetite, Sour Risings, Dyspepsia, Indigestion, Chills, Colds, or Costiveness** The Bitters always cures Try it today.

e Family hysician

The best medicines in the world cannot take the place of the family physician. Consult him early when taken ill. If the trouble is with your throat, bronchial tubes, or lungs, ask him about taking Ayer's Cherry Pectoral. Do as he says.

We have no secrets! We publish the formulas of all our preparations J. C. Ayer Co., Lowell, Mass.

he Very Choicest Fabrics Find Their Way Into Our Famous

American Lady and Royal Worcester Corsets.

orcester N TON ETS

r construction is based upon the prevailing of gowns, with due consideration of hygienic s, and they possess every feature essential to ling of a perfect form. They render customsets a superfluous extravagance.

Prices $1.00, $1.50 and $2.50.

t & Conner's New Store

DOWN ON THE SQUARE.

CHICAGO EXCURSIONS.

Pennsylvania Lines account Stock Show.

Special fares November 30th, December 1st, 2d, 3d and 4th, for everybody. Coach excursions December 5th at lower fares. For particulars consult J. W. Reed. 30-3t-eod

CHICAGO EXCURSION.

$4.15 Lima, O., to Chicago and return, via. Erie R. R., Wednesday, Dec. 5th. Return limit Dec. 8th. 41-9t

GET YOUR THANKSGIVING TURKEY AT PIPER'S. 41-2t

As surely as children learn to speak the language of their parents, so surely will Hollister's Rocky Mountain Tea make them well and keep them well. Tea or tablets, 35 cents. H. F. Vortkamp.

UNION THANKSGIVING SERVICE.

The union Thanksgiving service for the central part of the city will be held at Trinity M. E church. Rev. George B. Laird will preach the sermon The service will begin promptly at 10 o'clock. An offering will be taken for the benefit of the City hospital.

DANCE TONIGHT WHEELER HALL.

As usual. Don't forget big dances Thanksgiving afternoon and night. Selden's popular orchestra, of course.

The finest mixed chorus ever heard in Lima will sing at the Congregational church Thursday night. Hear it. 42-2t

LIMA RESCUE HOME.

We are thankful to the many friends of the new institution for their liberal offerings. Yet we need many things in the line of beds and bedding, center tables, etc., etc. Friday at 2 p m there will be a special meeting at 207 east North street for prayer and praise service. All are invited to be present.

A. D. WELTY,
Superintendent.

NOTICE.

The executive committee of Lima High School Alumni Association will hold its first meeting in the board of education room in the high school building this evening at 7:30. Important business.

ETHEL SIMPSON,
By order of C. M. Paine.

THE IDLER.

Mr. and Mrs. John White, of west Wayne street, are very proud of their new daughter, who arrived Saturday evening.

‡ ‡ ‡ ‡

Engine No 210, of the C. H. & D. passenger service, is in the shops for repairs as a result of having stripped herself near Ottawa a few days ago, while in charge of engineer Jeff Cook. The accident was caused by the breaking of a main rod and side rod on one side of the locomotive.

‡ ‡ ‡ ‡

Messrs. Stallkamp, Linderman and George A Weger, M D, of Delphos, and Charles A. Kloeb, of Celina, were here last night, attending a meeting of Lima Council Knights of Columbus.

‡ ‡ ‡ ‡

Rev A E Manning is in Cleveland to spend Thanksgiving with his brother and sisters. Services tomorrow morning at St Rose will be conducted by Rev. A. J. Manning, at 8 a. m.

Your turkey will taste better with Graham's ice cream.

CASTORIA
For Infants and Children.
The Kind You Have Always Bought
Bears the Signature of Chas. H. Fletcher

GET YOUR THANKSGIVING TURKEY AT PIPER'S. 41-2t

ALL TO CLOSE

Industrial Lima will Take Holiday.

Locomotive Works and the Railway Shops to Suspend.

TRACTION PROMOTERS

Given an Terrific Calling Down in a Court Pleading.

Lima Man Named as One of Defendants in Toledo Suit.

Railway and industrial Lima generally will observe as a holiday Thanksgiving. All the shops will close for the day, this including also the Lima Locomotive & Machine works, which only a few years ago never observed a holiday but once a year, now granting to their men four holidays in each year—Fourth of July, Labor day, Thanksgiving and Christmas.

The railway shops will only retain what men are needed for necessity in the round house, and it is also announced that on some roads local freights will be annulled for the day.

PROMOTERS SCORED.

Suit Filed Against a Trolley Line of This Section.

Toledo, Ohio, November 28.—The Cincinnati, Toledo and Detroit Short Line Railway Company is handled without gloves in a petition filed in common pleas cout here today by Attorneys Willard B. Siler, of Cincinnati, and F. E. Calkins, of this city, representing numerous investors in C. T. and D. Short Line stock. The petition alleges the stockholders of the company were gulled in a heartless manner by the four officers of the company, who are alleged to have applied the receipts from sales of stock to their own salary acounts, and to have practically appropriated every cent turned in. The petition asks for a receiver and an order compelling the officers of the company to permit an examination of the boks. The petition is filed by J. A and Eva Buxton and Frank Hammell, all of Lockport, Ohio

The company maintains its headquarters in the Spitzer building. J. M Morgan being at the head. It was capitalized at $6,000,000. The petition alleges that the road was not financed, that it sold no bonds and held in most cases only options on right of way, which it exhibited as deeds. It is alleged to have graded a five-mile strip between Defiance and Napoleon, but to have otherwise applied all moneys accruing from its extensive sale of stock to salaries and commissions payable to Morgan and the few other beneficiaries in the affair. Among others named as defendants are the following residents of Toledo and Northwestern Ohio, who it is claimed were promoters: J. M. Morgan, L. J Weadock, T. M. Franey, Adam Burger, W. P. Engel, W. H. Pennell, T. J. Hostetter, J. H. Pulskamp, A. K Dickinson, J. G. Diehl, Chas. F. Cherry, G. Bloodhart, M. A. Meekley and W. P. Heston.

Chapped hands are quickly cured by applying Chamberlain's Salve. Price 25 cents. For sale by all druggists.

HEIRS OF THE POET WILL NOT CONTEST.

New York, Nov. 28.—A conference among the heirs of the late Bloodgood H. Cutter of Little Neck, L I, who was known as "The Long Island Farmer Poet," and their legal representatives was held and resulted in an agreement not to contest the will. This arrangement, if followed out, will save the American Bible Society the trouble and expense of litigation to obtain the $400,000 which Cutter left it by his will.

The will is to be offered for probate in Nassau county, and as Cutter had many relatives who were cut off with paltry legacies aggregating less than $100,000, while four-fifths of the estate was to go for the purchase of bibles, it was expected that there would be a vigorous fight against the probate of the will.

At the conclusion it was said that the lawyers advised their clients that Mr Cutter's will, drawn in 1896, could not be set aside on any legal grounds, and that, as a diligent search had failed to disclose a will of more recent date, it would be useless to attempt to break it.

This is Worth Remembering.

As no one is immune, every person should remember that Foley's Kidney Cure will cure any case of kidney or bladder trouble that is not beyond the reach of medicine. Wm. M. Melville, old postoffice corner.

HONORED THE JUDGE

Many Van Wert Attorneys Were in Attendance at the Funeral.

SOCIAL AND PERSONAL

Gossip of Interest in Our Neighboring County of Van Wert.

Van Wert, Nov. 28.—The Van Wert Bar Association passed resolutions on the death of Judge Cunningham, and forwarded a floral offering, the design being that of the scales of justice. Attending the funeral yesterday were the following attorneys from this city:: Judge Glenn, Judge Mathias, Clerk of Courts Lawrence, Prosecutor Harry L. Conn, Thos. J. Trippy, W. H. Daily, C. H. Hoke and C S. Mauk.

Mr. and Mrs. W. B. Rison, of Erie, Pa., are Thanksgiving guests of his mother.

Mrs. C. B. Johnston has gone to Ft. Wayne to spend Thanksgiving.

Mrs. Harry Welch has gone to Mattoon, Ills., for a visit with her relatives.

Thomas Hepburn, a saloonist, was acquitted on the charge of selling liquors on Sunday.

Marriages were solemnized here yesterday uniting Walter W. Brunn, of Bluffton, Ind, and Cora G. Selby, of Delphos; J. Pryse Morgan and Miss Ella O. Evans, both of Venedocia; and Even M. Helms, of Ft. Wayne and Miss Lieu M. Witman.

Miss Idora Rose, daughter of Mr. and Mrs Joseph Rose, will wed Thanksgiving to Joseph Whitefield Scroggs, professor of history and psychology at Kingfisher College, Oklahoma.

A perfect Fountain Pen, the Crocker. No pen was even shown in Lima that in any way has the qualities of this pen. We will give you a pen free—if you can show us a fault. See add in this issue. Macdonald Jewelry Co., 135 north Main. 26-eod-tf

For any pain, from top to toe, from any cause, apply Dr. Thomas' Eclectric Oil. Pain can't stay where it is used.

SPECIAL NOTICE, PATRONS AND SINGERS.

By reason of the fact that the singers will have to leave early on Friday morning for the Eisteddfod, the program of the Thanksgiving concert at the Congregational church on Thursday evening will begin at 8 o'clock sharp.

42-2 The Lima Choral Society

Itching, bleeding, protruding or blind piles yield to Doan's Ointment. Chronic cases soon relieved, finally cured. Drugigsts all sell it.

THE FOOLISH PEOPLE OF THE BIBLE.

Rev E. E. Young, pastor of Calvary Reformed church has announced a special course of popular Sunday evening sermons on "The Foolish People of the Bible." These sermons promise tto be intensely popular and helpful. The special topics and dates are as follows:

December 2—"A Foolish Mother," (Herodias).

December 9—"A Foolish Rich Man."

December 16—"A Foolish Real Estate Dealer," (Lot).

December 23—"A Foolish Voter," (Pilate).

These services will begin at 7:00 o'clock with special music and a hearty welcome to all. Admission free and everybody invited.

Words Can't Tell

the intensity of the pain that usually accompanies **Rheumatism.** The excess of Uric Acid in the blood makes nature rebel and, in her efforts to expel the poisonous intruder, intense suffering ensues.

The Relief from Rheumatic Pain

that is afforded by **Athlophoros** has made thousands of helpless rheumatic cripples healthy and happy. It works directly on the Uric Acid in the blood which causes the **Rheumatism** and **Neuralgia,** and the cure begins with the first bottle. It will pay every Rheumatic to test

Ath-lo-pho-ros

FREE—Cut out this advertisement now—this minute—and send to the Athlophoros Company, New Haven Conn., with a short letter giving the name of your druggist. We will send to you all prepaid, (1) large trial bottle of Athlophoros, (1) valuable book, "Rheumatism, its Cause and Cure," (1) book, "Diet and Rheumatism" (1) Course in Diet, and a letter of helpful suggestions.

How Do You Like Your Figure?

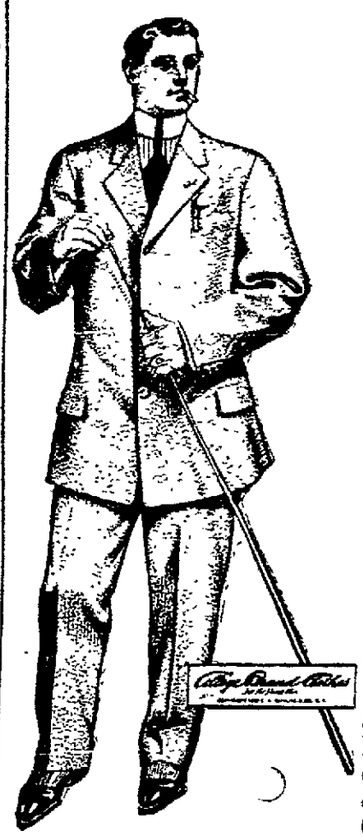

We mean you—the young chap in college or wishing you were there. Do you think you are broad shouldered enough? Do you know the tricks of the tailor—how he can keep on where nature left off? You won't understand how this can be done until you see

College Brand Clothes
MADE IN NEW YORK CITY
"The Clothes that KEEP Men Young"

They're the swaggerest togs that ever went on a young chap's back. Noticeably different from any others. The patterns have a distinctive appearance — the whole style of the garments is altogether unlike 99 suits out of 100 that you see around. Once you could only get such clothes at a merchant tailors—but he used to charge you twice as much as **College Brand Clothes** cost.

Made Right--In, Out and Throughout.

SOLD ONLY AT

The Wardrobe,

LIMA HOUSE CORNER.

Nevertair LINEN COLLARS

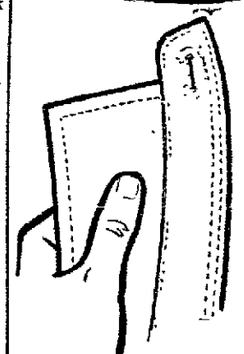

1/4 Sizes All Shapes 2 for 25c

Collars Always Fit

THE patented C hook reinforcement under each buttonhole absolutely prevents its tearing in the laundry or by the buttonhook.

Nevertair collars never gape in front, because the buttonholes never tear. Thus they always fit the neck as snugly as when they were bought.

Nevertair collars have patented tie space, which allows the tie to slip around easily.

Look for the Hook

Hold the collar to the light. If there are little C hooks around each front buttonhole, you're safe—buy it.

Nevertair collars never stretch nor shrink. They are made to fit permanently, and will withstand anything the laundry can do to them.

J. S. PURCELL, Jr. Lima Trust Co. Bldg.

A National Institution.

The Thanksgiving

Foot Ball Game.

The game tomorrow will be between

LIMA HIGH SCHOOL

AND

HIGH SCHOOL ALUMNI

Come Out and See the old favorites play.

College Campus. Admission 25c

KICK-OFF AT 3:00.

NewspaperARCHIVE®

Ellery's Dilemma

By Constance D'Arcy Mackay

Copyright, 1905, by Mary Constance Mackay

"What have modern inventions done for us? Why, we don't know what Jonas Fert means by a barrel in the corner, and we are

"Tut, tut, made his reason," answered Ellery Brown. It was an old discussion of theirs, a topic they fell back on when all else failed. Jonas dwelt on the numerous accidents that were unknown in leisurely stagecoach days. Ellery talked of the wonders of machinery and electricity.

"Pooh!" scoffed Jonas. "Who's any better off for the shocks telegrams bring 'em? And as for electric lights—a pretty girl's face used to look twice as well when there were only candles shining! Not that you'd care about that," he added slyly, and Ellery reddened. Every one knew that he was the shiest man in all Elmway village.

As a child he became speechless with confusion when any one noticed him, he stammered and stuttered his way through the gawky age, and when he arrived at young manhood, though popular among his own sex, the sight of a girl's face, particularly a charming one, would send him into an agony of self consciousness, so much so that

"ARABELLA, I LOVE YOU."

always he took the opposite side of the road when he saw a feminine acquaintance approaching. He shunned picnics and socials as if they were a pestilence. He would rather have died than taken a girl rowing or driving. His neighbors laughed and wondered what would happen should Ellery fall in love. Ellery himself never considered the subject, and that may have been the reason why love took him unawares.

He was sitting in church one bright Sunday in summer when his attention was arrested by the sight of a stranger in the Hardys' pew, a slip of a girl in blue muslin, with a wide picture hat trimmed with roses.

From where he sat he could see the delicately tinted oval of her cheek and the pale gold of her wavy hair. Then she turned her head, and their eyes met. Hers were dark gray, fringed with heavy lashes. Ellery's heart began a ridiculous tattoo, the hands that were holding his book trembled, and he colored to the roots of his hair.

"It's Arabella Hawkins," whispered some one behind him. Every now and then Ellery ventured a glance in her direction. The sun, slanting through one of the small stained glass windows, touched her with rainbow colors utterly dazzling. "I wish I could walk home with her," sighed Ellery. "But do I dare?"

"If you don't some one else will," his common sense said, and when the last hymn had been sung and the people were moving slowly down the aisles Ellery pressed forward, his courage at white heat. He spoke a word of greeting to Mrs. Hardy and then was presented to Arabella.

How it happened he scarcely knew, but soon he and his divinity were strolling along toward the Hardys', and she was telling him that she had come from Centerville for a two weeks' visit. She was as talkative as she was pretty and had a faculty of putting him at his ease. To Ellery it was an experience as delightful as it was novel, and he resolved to repeat it by calling the next evening.

And, though in the days that followed his footsteps were not the only ones that wended their way to the Hardy gate, he managed to monopolize the greater share of Arabella's time. His shyness was gradually wearing away, but there was one question he longed to ask and could not.

In vain he rehearsed it. Alone in his room it was easy enough to say, "Arabella, will you marry me?" Yet when he was with her the words seemed to cleave to the roof of his mouth. Over and over again he led up to it only to halt miserably when the critical moment came.

"Could you—could you?" he stammered on one of these occasions.

"Could I what, Ellery?" inquired Arabella. They had gone as far as Christian names.

"Could you—go driving with me tomorrow?" It was not, by the least, what he had meant to say, yet as he mopped his brow it vaguely occurred to him that perhaps in a buggy it would be easier.

[illegible] with trembled by his shy words failed him.

"Will you—will you?" he began.

"Well what, Ellery?" said Arabella very sweetly and patiently.

"Will you let me buy ice cream soda at the drug store on the way back?"

"Certainly," answered Arabella, a shade of disappointment in her voice.

She liked the broad shouldered, honest eyed young fellow more than she admitted to any one save herself, though she never had had so bashful a suitor.

And yet she knew Ellery was no coward. His townsfolk had told her of the courageous things he had done—how he had stopped a runaway horse at the risk of his own life and how one bitter winter day he had crawled to the edge of an ice hole in the river to rescue the eldest Hardy child who clung there, half frozen.

As for Ellery, he felt that time was passing and he was no nearer the goal. "It's terrible," he moaned, "to think I've gone this far and can't go further!" Matters were getting desperate.

"Better hurry up, Ellery!" his friends urged him. "There's a fellow in her own town wants her just as much as you do!"

Advice came thick and fast.

"Why don't you write it?" drawled one waggish acquaintance. "And then she'll be sure to get it."

"Modern invention has done a good many things," chuckled old Jonas Fert. "It's given us telegraphs and motor boats and automobiles, but there's one thing it hasn't done. It hasn't made it any easier to pop the question. That's just as hard today as it was a hundred years ago!"

Ellery groaned. Then his face brightened. "Modern inventions," he muttered to himself—"modern inventions! By jiminy, I've solved the problem! I'll win her yet!"

A few days later a small crate arrived for him. "Looks as if it might be a typewriter," said the station agent, but as Ellery was not given to literary pursuits this guess seemed rather improbable.

Late that night Ellery tiptoed through the Hardys' orchard, holding tight to a mysterious funnel shaped contrivance, on which he had banked all his hopes. The sleeping Arabella was wakened by a voice beneath her window. Slipping on a kimono, she leaned out to listen.

"Ellery," she whispered, "is that you?"

From the shadows beneath came his answering tones, swift and unwavering.

"Arabella, I love you. I love you more than any one in the world. I'm not worthy of you, I know, but I'll do everything I can to make you happy. Will you marry me, Arabella?"

"Yes, Ellery," said Arabella promptly. "But what's the matter with your voice? Mercy!" she ejaculated as there came a sudden whir and click. "You aren't choking, are you?"

"If I am, it's with happiness," said her rapturous suitor, coming quickly into view.

"That sounds more natural," said Arabella. There was a whispered colloquy, and later, in a happy daze, his phonograph hugged securely under his arm, they stumbled along the orchard path. "She'll never know it was done by machine," he murmured, "and since she loves me it's all right anyhow, though I suppose that when I get home I'd better destroy the record or 'twill give me clean away."

At the edge of the road a familiar figure loomed in the darkness. "That you, Ellery?" said Jonas Fert. "It's too black to see a foot in front of me. And they pretend to light this place by electricity! I tell you modern inventions"—

"Modern inventions," said the happy Ellery, "are the greatest things in the world!"

Does the Sun Change Shape?

Professor C. L. Poor as the result of careful study of heliometer measurements, confirmed by that of solar photographs, decided that the sun periodically changes its figure, being sometimes an oblate spheroid like the earth, with its equatorial diameter exceeding the polar, and sometimes a prolate spheroid, having a greater polar than equatorial diameter. His idea is that the solar globe is to be regarded as a vibrating body, having an equatorial diameter on the average slightly in excess of the polar, but changing at certain times so that the ratio of the two diameters is temporarily reversed. The period of variability, he thinks, is the same as the sun spot period. The changes of figure, if they really occur, are so small that only the most delicate observations can make them manifest, but, affecting a body of such supreme importance as the sun, they must possess much scientific interest.—London Graphic.

Pecksniff.

Writing in the Independent Review, C. C. Osborne states that the original of Pecksniff was Samuel Carter Hall, "than whom," he continues, "no man, I venture to think, ever had a larger stock of tags of morality and commonplace quotations from the poets." In 1879 he was involved in a libel action, and to his great indignation several papers referred to him as "Pecksniff." He had none of Pecksniff's coarser vices, being a teetotaler, but he was vain, odious, indiscreet, self complacent, a boastful poseur, offensively voluble and overflowed with moral platitudes. However, in spite of those failings, which marked him as outwardly like to the great hypocrite, Mr Hall bore no real resemblance to the mean, dishonest and vicious creature depicted by Dickens.

The New Pure Food and Drug Law.

We are pleased to announce that Foley's Honey and Tar for coughs, colds and lung troubles is not affected by the National Pure Food and Drug law as it contains no opiates or other harmful drugs, and we recommend it as a safe remedy for children and adults. Wm M Melville, old postoffice corner.

Tom Belden's Burglary

By W. I. SCANDLIN

Copyright, 1906, by H. Sprague

The familiar number, 120, painted in white upon the brownstone steps, suggested to Tom the lateness of the hour, and, unlocking the vestibule door, he removed his shoes. Entering the house, he softly closed and bolted the door and, shoes in hand, groped his way to the stairs.

As he passed the door at the top of the flight he thought he heard some one moving in his aunt's apartment. He had placed his foot upon the first step of the upper flight when a flood of electric light made the hall as bright as day.

In its sudden glare Tom saw the glittering barrel of a revolver looking in his face and heard the command: "Hold those shoes at arm's length and back down into that hallroom behind you. If you try to escape, I'll shoot you dead!"

Tom stood aghast. His impulse was to run, but as he looked into the muzzle of that gun he mechanically obeyed, and, arms at length, a shoe dangling from each hand and beads of perspiration standing on his forehead, he backed into the room, and the key was turned upon him.

He realized that he was in a grave predicament. He could hear voices in the hall and some one speaking into the telephone, presumably summoning the police. Could he escape before they arrived? He could perhaps swing himself out of the window ledge and drop to the pavement, but the danger of broken limbs and an ignominious capture caused him to abandon the idea. The only other means of exit was by the door into the hall, and it was locked. Clearly he must remain where he was until the police came, when he could explain.

TOM SAW THE GLITTERING BARREL OF A REVOLVER.

The bell rang. A detective and two officers entered.

"Good morning, ma'am. This is Mrs. Hapgood? Sergeant says you've got a burglar here under lock and key."

"Yes, officer; he's on the next floor in the hall room."

"Go up and fetch him," said the detective, and the two officers mounted the stairs. Mrs. Hapgood preceded the detective into the library.

"My brother, Mr. Waters," she began, "is connected with one of the morning papers. I have telephoned him, and he will be here soon. In his absence I am alone in the house with my maid and the cook. I retired about half past 11. The cook locked up downstairs, as usual, and is certain that every door and window was secure. I was awakened by some one moving about on this floor. I rose quietly and listened. I waited till I knew by the sound that the villain was just at the foot of the second flight, and then I turned on the lights, faced him with my revolver and quickly had him locked in the hall room."

"You're to be complimented, ma'am, on your nerve," commented the officer.

The officers came down the stairs with Tom between them. "There's a mistake here, sir," said one of them. "We'd better give the chap a chance to explain before we take him in. If he's crooked, he's the best disguised of any of 'em I ever seen."

"Tell Clancy to bring him in, and you go downstairs and find out if everything is O. K. there."

Tom had resumed his shoes and pulled himself together, and when he entered the library in charge of Officer Clancy there was nothing in his appearance to suggest the nature of his alleged profession.

"You are doubtless warranted, madam, in suspecting men of evil intent, but I assure you I am innocent of everything but a stupid blunder that led me to enter your house instead of my aunt's, with whom I am spending a few days. Her number, 120, is the same as this, but, as I know now, on the street below. The houses resemble each other very closely, and, strangely enough, my latchkey opened your door. Here it is. You may satisfy yourself, officer."

Clancy took the key, went out, closing both doors behind him, and reentered without difficulty.

"I can only offer you my most abject apologies and trust you will accept my explanation," Tom continued.

"Did you find a gun on him, Clancy?" asked the detective.

"No, sir, but he's got a good big wad of money."

"Do you know, ma'am, if your money's safe?"

"Yes, it's untouched in the drawer of my dresser."

"This is no new scheme, ma'am, but I'm strongly inclined to think that in this case the gent is straight. If the people on the next street identify him we can let him go. But of course if you say the word we'll pull him in now."

"No, give him a chance to clear himself, but be sure before you let him go."

Tom Low breathed freely. He knew that a few inquiries would set him straight, but he had greatly feared that he might be locked up while they were being made.

The officer returned from downstairs and, stepping to Tom's side, reported:

"There's a pane of glass out of the rear extension window. The back door is open and the swag's all tied up in the tablecloth in the dining room, and"—Here the maid, entering excitedly, interrupted. "I'm sure, ma'am," she gasped, "I just heard some one moving in your room!"

"There's two of 'em, boys," whispered the detective. "Fit them bracelets." And Tom was handcuffed. "Clancy, go quietly upstairs and cover the door to the roof. Brady, watch the fire escape." Then, turning to Tom, "You walk quietly ahead of me, and if you give any signal I'll make you look like the outside ring of a target after pistol practice."

Instantly the situation became clear to Tom, but he knew his best course was to obey, so he started down the hall and quietly preceded the officer up the stairs.

At the top of the flight the detective stopped and listened. Suddenly pushing open the door of Mrs. Hapgood's room, he covered with his revolver the real burglar, who was pilfering the dresser.

"Here, Clancy," he shouted, "put the nippers on this man and take 'em both downstairs!"

They were halfway down when the front door opened and a tall, middle aged man of fine appearance entered. He was evidently prepared for the situation and was about to speak to the officer when, seeing Tom, he stepped forward and, extending his hand, exclaimed:

"Hello, Belden. How in the name of conscience did you come here, and what's all this about anyway?"

"Excuse me, Mr. Waiters," answered Tom, "if I give you both my hands. It's difficult to differentiate just now, but if you can prove your identity and establish mine you'll put me under eternal obligations." Then, turning to the officer: "Say, man, don't you think I can get along without these ornaments now? I've helped you to catch a real thief, and it's time you let up."

"Why, you see," said Mr. Waters to his sister after the officers had gone with their prisoner, "I have known Tom Belden for years. He used to be our Boston correspondent."

Then he turned to Tom.

"Come on, my boy; let's go down to the dining room and see if that dratted thief left any cigars on the sideboard. I'll keep you with me until I think it safe to let you out. You might have further trouble finding the right 120."

"I say, Mr. Waters," responded Tom, "if you'll promise not to give this yarn away to the boys I'll sign an agreement to stop at a hotel whenever I visit New York again and give you a key to my room."

Dead Ivory.

The idea that innumerable elephants are shot to supply the market with ivory is incorrect, as the majority is what is known as dead ivory—that is, tusks of animals that have died from natural causes in the bush, many of them perhaps centuries ago. Climatic and other influences cause the color of the ivory to vary from pure white to dark brown. The latter, however, is only a surface discoloration that can be removed by scraping. Climate, however, affects the substance to a very great degree, rendering some hard and brittle and in other cases increasing the liability to crack and split. Some of the ivory that arrives from the northern part of central Africa is exposed to the sun throughout its long journey on camels across the desert and has to be bound up in rawhide to protect it and prevent it from splitting. Trifling as a defect in the surface may appear to the uninitiated, it may reveal to the expert the presence of disease within or may enormously reduce the value of the tusk by rendering it unsuitable for some particular class of work.

Birds of Prey.

The sharp eyed hawk can spy a lark upon a piece of earth almost exactly the same color at twenty times the distance it is perceptible to man or dog. A kite soaring out of human sight still can distinguish and pounce upon lizards and field mice upon the ground, and the distance at which vultures and eagles can spy their prey is almost incredible. Recent discoveries have inclined naturalists to the belief that birds of prey have not the acute sense of smell or of hearing that has hitherto been accredited them. Their keen sight seems better to account for their action, and they appear to be guided by sight alone, as they never sniff at anything, but dart straight after the objects of their desire. Their counterparts in the ocean doubtless smell and see, but are more guided by smell than sight. In both sharks and rays the eyes are good and have a distinct expression, though since they scent their prey from a short distance and swim up to it with greatest rapidity, smell may be called their real eye.

A Good Liniment.

When you need a good reliable liniment try Chamberlain's Pain Balm. It has no superior for sprains and swellings. A piece of flannel slightly dampened with Pain Balm is superior to a plaster for lame back or pains in the side or chest. It also relieves rheumatic pains and makes sleep and rest possible. For sale by all druggists.

LIMA LODGE B. P. O. E.

Will Hold Lodge of Sorrow in the Opera House Sunday.

C. W. BOOKWALTER,

Of Indianapolis, Will be the Principal Orator of the Day.

Next Sunday, the first Sunday in December, the members and officers of Lima Lodge No. 162, Benevolent and Protective Order of Elks, will hold their annual session of the lodge of sorrow in the Faurot opera house and the committee in charge of arrangements for the important event has prepared a very interesting and fitting program for the solemn occasion. The principal speaker of the day will be Hon. C. W. Bookwalter, mayor of Indianapolis, who is a member of the order.

The members of Lima lodge will meet at the lodge rooms at two o'clock and the exercises will begin at the opera house promptly at 2 o'clock. The program for the exercises will be as follows:

Orchestra—"Heart's Ease" N. Moret.
Under direction of Prof. Ed. Frey.
Opening Ceremonies.
Opening Ode.
Male Quartette—"Remember Now Thy Creator" ..... Dudley Buck.
Dr. J. Evans, Mr. Ernest Baird, Mr. Walter Ryder, Bro. M. Vermillion.
Prayer ..... Chaplain I. J. Miller.
Bass Solo—"Within This Sacred Dwelling" ..... Mozart.
Br. Marion Vermillion.
Eulogy. Br. S. A. Hoskins, of Wapak.
Trombone Solo—"O, Golden Land of Peace" ..... R. A. King.
Mr. Henry Moehring.
Address ..... Rev. S. S. Newhouse.
Soprano Solo—"Come Unto Me" ..... Wm. Coenen.
Miss Florence Campbell.
Address ..... Bro. C. W. Bookwalter, of Indianapolis.
Male Quartet—"Lead Kindly Light" ..... D. Buck.
Thanatopsis ... Bro. F. A. Hitchcock.
Closing Ceremonies.
Doxology.
Benediction.
"Religioso" March (orchestra) ..... W. P. Chambers.

VISIT YOUR FRIENDS

Along the Western Ohio During Thanksgiving Week.

The Western Ohio Railway company will sell round trip tickets from Lima to Dayton for $2.20; Troy $1.60; Springfield for $2.10, and Toledo for $2.20 on account of Thanksgiving.

Special tickets will be on sale as above designated, commencing Tuesday, Nov. 27th, 1906, until and including Nov. 29, 1906. Good returning any time up to and including Dec. 6th, 1906 on limited or local cars.

Fast limiteds to and from above points every two hours, landing passengers in the center of all cities.

Special rates from Beaverdam, Bluffton, Cridersville and other stations. d9-6t-wkly-1t

BURROWS AFTER HON. REED SMOOT.

By Associated Press.

Washington, D. C., Nov. 28.—Senator Burrows, chairman of the committee on privileges and elections today declared that he will call up the case of Senator Smoot of Utah at the first opportunity.

"Doctor," said a shrewd looking man, "how many feet of gas does it take to kill a man?"

"That's a queer question," replied doctor, "why do you wish to know?"

"One of the guests at my hotel used enough of it to kill himself, and I want to send in a proper bill to his executors."—Tit-Bits.

As a Public Entertainer.

Visitor (at animal circus)—"That monkey exhibits almost human intelligence."

Attendant—"He exhibits more than human intelligence, sir. He does his act without mixing a monologue with it and without looking at you and waiting for applause."—Chicago Tribune.

W. E. SIMPKINSON,
Teacher of Violin.
Studio, Porter's Music Store, Lima on Tuesdays. sa-mo-7t dec1

THE LIMA AND TOLEDO TRACTION CO.

Ft. Wayne Division.

Cars making all stops leave Lima for Ft. Wayne at 6:05, 8:05, 10:05 a. m.; 12:05, 2:05, 4:05, 6:05, 9:05 p. m.; 1:05 p. m. as far as Van Wert. Limited trains leave Lima at 7:05, 9:05 a. m.; 1:05 p. m. 3:05 p. m., 7:05 p. m.

Toledo Division.

Cars leave Lima for Cairo, Columbus Grove and Ottawa at 6.10 10 10 a m and 2:10 p. m.

C. H. & D.

TO

ASHEVILLE,
JACKSONVILLE,
ST. AUGUSTINE,
NEW ORLEANS,
MOBILE,
NASSAU,
CUBA.

The C. H. & D. is the line from the north and northwest to all the winter resorts of the South. Let us arrange your trip, check your baggage through and take care of all the details. A postal card addressed to any agent of the C. H. & D. will bring you time cards, descriptive literature, and any information you may desire, or if desired one of our representatives will call upon you.

Through Pullman Sleeping Cars to Jacksonville and St. Augustine on and after Jan. 7, 1907.

W. B. CALLOWAY,
General Passenger Agent.
Cincinnati, Ohio.

1223 Forest Ave. New phone C1174
C. F. WOOLERY,
TUNER AND REPAIRER OF PIANOS.
18 Years Experience.

Would You be Strong ? THEN DRINK LIMA BEER

That the regular use of Lima beer will give strength and vigor, is no idle claim. The "body" of Lima beer is barley malt, one of the most vitally nutritious foods, and hops, one of the best known tonics.

Lima beer nourishes the body, puts new vigor into the blood, aids in the digestion of other foods and tones up the entire system.

Get a case of this fine beer, drink it regularly and note the beneficial effects.

LIMA BREWING CO.
'Phone 37.

Faurot Opera House
Wednesday, Nov. 28th.
CHARLES DILLINGHAM
will present
In the success of two continents.
FRANK DANIELS
"Every line a laugh, every song a hit. By Owen Hall and Liza Lehman. A Big Popular Cast and Superb Production.
Prices—25c, 75c, $1.00, $1.50.
Seat sale Tuesday, 9 a. m.

LUTZ'S BARBER SHOP AND BATH ROOMS,
Northeast Corner Public Square and Sugar Alley.

JOHN M. BOOSE,
Real Estate and General Insurance Agency, 200-201 Black Block.
City property, vacant lots, business locks and mercantile propositions for sale. Houses to rent. Rents collected and estates managed. Notary public. Fire, plate glass, health and accident, steam boiler and employers liability insurance.
YOUR BUSINESS SOLICITED.

MONEY TO LOAN.
At 4½ per cent. to 5 per cent. FROM ONE TO TEN YEARS, in sums of $500 and upward on FARM LANDS or LIMA CITY PROPERTY. Privilege of paying $100, or any multiple thereof, at any interest day. LOANS MADE AT ONCE.
THE LIMA MORTGAGE LOAN CO.,
LOUIS H. ROGERS.
Rooms 415-417 Opera House Block.

MONEY TO LOAN.
We have a large sum of money to loan on city property and improved farm lands at the VERY LOWEST RATE OF INTEREST, with the privilege of paying part or all at any interest paying day. Persons wishing CHEAP MONEY and on SHORT NOTICE will find it will be to their interest to call
C. H. FOLSOM,
Real Estate and Loan Broker, Rooms 7 and 8, Holman Block.

RAILROAD TIME CARDS

THE LIMA ROUTE.
The Western Ohio Railway Company.
In Effect August 25, 1906.
Limited Trains.

LEAVE LIMA	FOR	ARRIVE LIMA
	Bluffton	
	Findlay	
8:02 a.m.	Fostoria	8:30 a.m.
10:02 a.m.	Tiffin	10:30 a.m.
12:02 p.m.	Mortimer	12:30 p.m.
2:02 p.m.	N. Baltimore	2:30 p.m.
4:02 p.m.	Cygnet	4:30 p.m.
6:02 p.m.	Portage	6:30 p.m.
8:02 p.m.	Bowling Gr.	8:30 p.m.
	Maumee	10:35 p.m.
	Toledo	

Connecting at Toledo for Detroit, Mt. Clemens, Port Huron, Kalamazoo, Bryan, Wauseon, Adrian, Pioneer, Fremont, Lakeside, Norwalk, Sandusky, Vermillion, Lorain, Elyria, Oberlin and Cleveland.

LEAVE LIMA	FOR	ARRIVE LIMA
	Wapakoneta	
	St. Marys	
8:35 a.m.	Celina	7:57 a.m.
10:35 a.m.	Minster	9:57 a.m.
12:35 p.m.	New Bremen	11:57 a.m.
2:35 p.m.	Sidney	1:57 p.m.
4:35 p.m.	Piqua	3:57 p.m.
6:35 p.m.	Troy	5:57 p.m.
8:35 p.m.	Dayton	7.57 p.m.
10:35 p.m.	to Wapak only	10:00 p.m.
	Indianapolis	
	Cincinnati	

Connecting at Dayton for Richmond, Anderson, Muncie, Greenville, Xenia, Middletown, Hamilton.
Connecting at Troy for Springfield, Urbana, London, Columbus, Newark, Zanesville, Lancaster, Circleville and Chillicothe.

Local Trains.
FOR Cridersvile, Wapakoneta, St. Marys, Celina, Minster, New Bremen, Botkins, Anna, Sidney, Piqua and all country stops leave Lima at 6:30 a.m., 7:30, 9:30, 11:30, 1:30 p.m., 3:30, 5:30, 7:30, 9:30 and 11:37 p.m., 12 m. and 12:37 a.m. Last three cars to Cridersville and Wapakoneta only.

Local Trains.
FOR Beaverdam, Bluffton, Mt. Cory, Rawson, Findlay and all country stops leave Lima at 5:57 a.m., 7:05, 9:05, 11:05, 1:05 p.m., 3:05, 5:05, 7:05, 9:05, 10:10, and 11:05 p. m.
Ask Agents for Information.

ERIE RAILROAD.
Time table in effect November 18, 1906:

West Bound.		
No. 7	Daily	12.35 a m.
No. 9	Daily	2:08 a m.
No. 21	Ex. Sunday	8:42 a m.
No. 3	Daily	11:47 a m
No. 11	Daily	4:58 a.m
East Bound.		
No. 8	Daily	3:48 a.m.
No. 12	Daily	7:01 a m.
No. 22	Ex. Sunday	3:11 p.m.
No. 4	Daily	4:58 p m.
No. 10	Daily	11:05 p.m.

W. S. MORRISON, Ticket Agt.
O. L. ENOS, T. P. A., Marion, O.

CINCINNATI, HAMILTON & DAYTON.

No.		Leave.
NORTH BOUND.		
2	daily	1:05 a.m.
14	daily except Sunday	5:30 a.m.
2	daily except Sunday	8:50 a.m.
6	daily	11:50 a.m.
4	daily	4:30 p.m.
8	daily	6:45 p.m.
10	daily ex. Sunday (runs to Lima only)	9:45 p.m.
60	Sunday only	6:43a.m.
68	Sunday only (run to Lima only)	10:00 p.m.
SOUTH BOUND.		
7	daily	8:00 a.m.
11	daily ex. Sunday	6:35 a.m.
1	daily	9:30 a.m.
5	daily	12:40 p.m.
3	daily	4:15 p.m.
9	Daily	6:10 p.m.
13	daily ex. Sunday (runs to Lima only)	8:45 p.m.
63	Sunday only	5:35 a.m.

NEW SCHEDULE.
Detroit, Toledo & Ironton Railway, effective Feb. 11th, 1906.
Going North.
No. 3, 11:44 a. m. daily ex. Sunday.
From east Lima.
No. 44, local freight 4:15 a. m. daily except Sunday.
Going South.
No. 1, 3:30 p. m. daily ex. Sunday.
No. 45, local freight, 5:30 a. m. daily except Sunday.
No. 1 connects at Slater with T. & O. C. No. 18 for Bellefontaine, and Columbus. At Washington, C. H. with C. H. & D., for Chillicothe, and south, and with B. & O. for Midland City and Cincinnati.
J. J. KIRBY, G. P. A.

COLUMBUS & LAKE MICHIGAN RAILROAD.
To take effect Sept 1st, 1906.

North	Stations.	South
3:30 p.m.	Lima	9:33 a.m.
3:52 p.m.	Gomer	9:14 a.m.
3:59 p.m.	Jones City	9:07 a.m.
4:06 p.m.	Beaty	8:59 a.m.
4:31 p.m.	ar. Kalida lv.	8:35 a.m.
4:34 p.m.	lv. Kalida ar.	8:13 a.m.
3:40 p.m.	Bentington lv	8:11 a.m.
	ar	8:02 a.m.
4:46 p.m.	Leck	7:53 a.m.
4:53 p.m.	ar. Continental lv	7:46 a.m.
5:04 p.m.	lv. Continental ar	7:36 a.m.
5:15 p.m.	Rice	7:25 a.m.
5:23 p.m.	Southerton	7:00 a.m.
6:40 p.m.	Defiance	Arr. 6.00 a.m.

NEWSPAPERARCHIVE® NEWSPAPERARCHIVE®

...ashed From ...a Fan

...COLLINS S. COLLINS

...ht, 1906, by H. C. Sutcliffe

...junior partner did not like ...dington was a self evident ...senior partner and the man... ...ved her work, and once the ...had even praised it, but let... ...went into Frank Spaulding ...that they were not return... ...rection—usually just before ...e.

...uth Coddington and Harry ...now why Spaulding disliked ...was Jackson, working late ...ooks, who had come at her ...the junior partner had tried ...r as she brought in to him ...work.

...arked them down as the vic... ...Spaulding's wrath, but it had ...ished between them a bond ...y that had ripened into love. ...could not very well have ...missed without explaining ...nted it done, so he took his ...making things about the ...unpleasant for them as he

...did not care for his petty ...s so long as they were to ...ckson had been given the ...a raise in the fall, and to... ...y would have enough to ...comfortable home. There ...a quiet marriage, and they ...t for their honeymoon for ...ng year.

...uddenly the firm began to ... Until Spaulding had been ...s a partner Gordon Nixon ...ted a conservative broker... ...s. With the coming of the ...n they had taken to spec... ...their own account. Now in ...enous fashion the market ...went against them

...rried much over the situa... ...ever of gambling is in the

...AME A REGULAR FLASH.

...e who handle stocks, and ...owed loss he sought the ...recoup by making heav... ...ts until his entire fortune ...ell tied up.

...they had operated bril... ...had taken a position of ...market that had brought ...customers who follow ...s with blind superstition. ...re losing their customers ...ir money, and Hennings, ...nings were winning their ...y.

...nd Nixon had been bitter ...years, and Nixon would ...ost outright double what ...ed than that he should ...the man who had stolen ...girl he loved. He could ...at any one in the office ...lty of treachery, and yet ...peared to have informa... ...oves almost before they ...le.

...an show you," suggested ...he listened to the elder's ...with me."

...ed the way to the other ...adrangle about which the ...ouped. He ascended one ...ped into a vacant office ...those occupied by Hen...

...re the other day looking ...," he said. "I thought it ...od plan for me to have ...e here where I might ...Hennings. This is what

...way to the window and ...s to their own offices. ...the open windows there ...r flash. For a few mo... ...stared in silence; then ...his partner away.

...you know what hello... ...le suggested.

...ilitary telegraph with ...mirror, isn't it?" asked

...dded.

...ou don't remember that ...iss Coddington carries in ...asked meaningly. "I no... ...er day when I was over. ...cannot read the Morse

...turned out of the office. ...rl," he said sadly. "She ...n earnest and conscien... ...g"

...ome time ago," suggest...

..., "that I thought she ...ed off, though I had no ...ans as bad as this."

... to think it even now." ...Even in spite of what I ...annot believe it of her."

Yet he summoned Ruth to his office and in gentle tones told her that she would have to go. He was not disposed to explain for a moment, but she was tearfully persistent, and finally the whole story came out.

Jackson looked anxiously toward her as she came out of the office and as soon as the door closed came toward her. Brokenly she told him of the charge that had been made and of her inability to refute it.

"I have used my mirror a lot," she confessed. "Any girl in an office would want to look neat. But you know, Harry, that I would not do such a thing."

"I know," he admitted. "But there must be something to it or Mr. Nixon would not have been convinced. There is a mystery here somewhere."

"Now it's all spoiled," she sobbed. "Our marriage and my career—everything."

"Not if I know it," he said savagely. "Don't you worry. "I'll find something out."

A little later he slipped from the office. He had been gone several minutes when the telephone bell rang. Nixon had come out into the office to see the bookkeeper, and he picked up the receiver.

"It's Jackson talking," he said after a moment. "He wants you to turn off that fan, Miss Coddington."

Ruth reached up and turned off the electric fan that was whirring over her head and went on with her writing. A moment later Jackson dashed into the office.

"If you will come with me," he said to his employer, "I'll show you the real explanation of those flashes. Please come."

He stopped a moment at Ruth's desk, then led Nixon out into the hall. Like Spaulding, he went to the empty office on the other side of the building. The heliograph flashes were still sending their mute signals, but in a moment they stopped. Presently they began again, and again ceased. This was repeated several times when Harry turned to his companion.

"You know that fan over Miss Coddington's desk? It's one of the sort that swings back and forth to keep the air moving. That flash is caused by the back of the fan. There's a brass screw that catches the sun and makes the flash when it comes into the sunlight. The moment Miss Coddington turns off the fan the signals stop. That's the whole explanation of the mystery."

"But the leakage of the information?" persisted the troubled Nixon. "That does not account for that."

"I can show you what does," was the jubilant answer. "I worked in an electrical place once, and I got the idea there. Your telephone wires, like the rest, run around the building, because this place was built before the idea of interior conduits for wires was developed. They all run around the building until they come to the lower corner, and then they join the cable that runs down to the street conduit. All the Hennings people had to do was to tap your private wire to the exchange and get the whole thing. They got some outside man to do the tapping. Every message you send to the street comes in here."

Nixon leaned out and verified the fact. Then he turned to Harry.

"I think," he said, "that by sending false messages over the wire for a few days we can recoup our losses. Then we will have Hennings arrested. It's a criminal offense, I believe."

He turned and led the way back to his own office. Ruth looked up anxiously as they entered.

"My dear Miss Coddington," he said, with old fashioned courtesy, "I have to beg your pardon for even suspecting you." He clasped her hand warmly and turned to the bookkeeper.

"Miss Coddington and Mr. Jackson are going to take next week and the week after for their honeymoon trip," he said. "Please make them out a check for a thousand as a wedding present from the firm. No, don't thank me," he went on as Ruth sprang forward. "Send me a piece of the wedding cake; that's all."

The Missel Thrush.

The robin, that "pious" bird, is very quarrelsome, and it exasperates one to watch him wasting the precious hours of food in hunting another hungry robin up and down and around and around till the sparrows have cleared the board. The blackbirds, too, are very annoying in the way that they snatch up a lump of bread and fly off with it, only to be chased about for the rest of the morning by other blackbirds, while a sparrow makes a square meal off the morsel fallen meanwhile under a shrub. But relentless as they are in pursuit, the curious fact is that they seldom fight. If the pursued turns the pursuer stops, perks up his tail and, being promptly charged by the other, becomes in his turn the pursued. But woe to both when the missel thrush comes. He is pitiless in pursuit, and I have seen them pass my window time after time in the course of a morning, the storm cock hard on the "heels" of the blackbird, and when they overtake them what happens? For myself I believe the missel thrush is a cannibal. At any rate, I attribute some of the dead blackbirds and thrushes that one finds about the grounds to his cruel beak. He watches for birds for hours at a time, like a bird of prey, and attacks them like one. I have often stopped a chase which I knew could only end one way. —Contemporary Review.

CASTORIA.
Bears the Signature of Chas. H. Fletcher. The Kind You Have Always Bought

Doan's Regulets cure constipation without griping, nausea, nor any weakening effect. Ask your druggist for them. 25 cents per box.

IN THE PERSIAN DESERT.

Curious Way in Which Water Is Procured For Yezd.

Almost in the center of Persia lies Yezd, a city of perhaps 40,000 people, on the great caravan route. It is a city of the desert, says the author of "Five Years in a Persian Town," but how complete that desert is and how large it is hard to realize.

In going from the Caspian sea to Yezd one sees a strip of green country thirty miles wide along the sea and another twenty miles in diameter round Teheran. Aside from that there is nothing but waste.

The desert in Persia, however, is of many kinds. There are places where the ground is absolutely bare except for the thick crusts of salt that lie like snowdrifts, streaking the plain in every direction. There are also places equally salt where the proximity of a certain amount of useless water produces a larger quantity of plant life than in the ordinary desert. For the rest there is a vast waste of sandy patches and of gravelly soil, fertile enough when water can be brought to it, sometimes flecked with dry, brownish shrubs, sometimes quite bare.

Two desert plants never touch one another. In the most favorable places two very tiny shrubs may be found within two yards of each other, but with a single exception one does not see on the central Persian caravan route a place away from the hills with enough natural growth to modify the color of the distance.

Even in the oases no seed comes up that is not purposely sown; no plant seems to have any association with the rest. One fixes the eye on each of them individually as upon a single unit, not as on a part of a field or a garden.

The water for these oases is brought by the most difficult means imaginable. It is found in abundance at the foot of the mountains, perhaps 300 feet underground. When a well has been sunk and plenty of water found a hunt is made for the lowest place in the desert which is higher than water level in the well. Such a spot is Yezd, thirty miles from the sources which water it. In a line with that place other wells are sunk thirty or forty yards apart, each shallower than the one before, and then from the selected site a tunnel is run in to the first pit, from that to the second, and so on back to the wells, even though they be forty miles away. Through this underground channel flows the life giving water.

Sometimes it happens that a sudden hard rain falls in this desert country. It brings many disasters, for the sun baked mud roofs of the dwellings are caved in, their walls are washed away, and other damage is done them. But, worst of all, too much water washes out and caves in these "Quanat" channels, and until they are again dug out no water comes to town

It has happened at Yezd that a single rainy day, the water from which had dried away or sunk into the ground before the next sunrise, has, by filling the channels, caused a water famine in the city for three months.

Kingfishers as Weathercocks.

There is a very quaint old world superstition in connection with the kingfisher, which I fancy still obtains here and there in remote parts of the countryside. The superstition is this: If a stuffed or dried kingfisher be suspended by a thread or string from the beam or ceiling of a room its breast will always turn in the direction of the prevailing wind. How the notion first arose and how, in the light of common sense and inquiry, it has been so long perpetuated it is hard to say, but it has long existed and still exists. I have a clear recollection as a youngster of going into a humble cottage in the shires and seeing a stuffed kingfisher thus suspended as a weather vane.—Country Life.

Japanese Finger Napkins.

The Japanese have a picturesque improvement on finger bowls. At the conclusion of the repast a tiny basket, woven of exquisite straw and in ornamental design, is placed before each guest. This basket contains a filmy, satiny, paper napkin, printed with apple blossoms, chrysanthemums, irises or some other attractive design, and twisted lightly into a flower-like shape. Before being placed in the basket the napkin has been slightly dampened with perfumed water, the scent corresponding with the design, and this napkin the guest uses instead of dipping the hands in water.

Charles V. Liked Mechanics.

Charles V. of Spain, like Louis XVI. of France, was particularly fond of timepieces and had a decided taste for mechanics. When in Germany he invented a carriage for his own accommodation, and after his abdication he would amuse himself in making little puppets—soldiers performing their exercises, girls dancing with their tambourines and little wooden birds that would fly in and out of the window.

A Reasonable Request.

"Pa, Uncle James has given me his steamer trunk."

"Well, what of it?"

"Now, pa, don't be peevish. Couldn't you give me a trip to Europe to sort of round out Uncle James' present?"—Houston Chronicle.

Too Late.

"And you didn't propose to her?"

"No."

"Why?"

"I was leading up to it, but suddenly noted that her voice had a sort of previous engagement ring."—Smart Set.

Circumstances are beyond the control of man, but his conduct is in his own power.—Beaumont.

A Reliable Remedy for Croup.

Mrs. S. Rosinthal, of Turner, Mich., says: "We have used Chamberlain's Cough Medicine for ourselves and children for several years and like it

Historic Old New York.

Greenwich village, in New York city, was first brought into prominence when Sir Peter Warner, descended from an ancient Irish family and vice admiral of the British fleet, settled there in 1744. He married Susannah De Lancey and settled on a fine estate of more than 300 acres, running from Christopher street to West Twenty-first. It was laid out like an English park, with splendid hedges and avenues of trees and a fine old mansion, which was the resort of all the quality of old New York. His three daughters all made brilliant marriages in England. One became the Countess of Abingdon, and her name is preserved in Abingdon square. On the division of the estate at St. Peter's death the homestead fell to her. She sold it to Abijah Hammond, who sold it to Abraham Van Nest, and it is still remembered by many as the old Van Nest house, demolished in 1865. Among other distinguished persons who have lived in Greenwich were Oliver De Lancey, William Bayard, Washington, Vice President and Mrs. John Adams, Aaron Burr and Tom Paine. Barrow street was originally named Reason street in compliment to the great infidel's best known book, "Age of Reason."

Useful Teeth.

Many different reasons are assigned by people for their unwillingness to submit to the extraction of teeth. But it was no fear of pain which was uppermost in the mind of Miss Mehitable Lamson of Willowby when told by the dentist that she would be much benefited by the loss of two of her prominent teeth.

"You say they can't be filled," she said, in evident distress, "and you couldn't get any others in for me for more'n a fortnight?"

The dentist admitted reluctantly that it was so.

"Well, then, I suppose I'll have to get on as best I can." And Miss Mehitable seated herself in the torture chair. "But I don't see how I shall make out. Here I am, chambermaid to the Willowby inn during the summer, and it's chock full of folks, with lots o' transients coming and going, and those are my pillowcase teeth!"

Weight of the Brain.

There is just five ounces less amount of brain matter needed to keep a woman from idiocy than there is needed for a man. The average weight of a man's brain is forty-nine and one-half ounces and that of a woman forty-four ounces. When a brain falls below thirty-seven and a half ounces in a man idiocy usually occurs. A woman's brain has to fall to thirty-two and one-half ounces before she reaches the same condition. Man has a larger brain in proportion to his stature than woman, while, on the other hand, woman has a larger brain in proportion to her weight. The female brain begins to lose weight after the age of thirty, that of the man not till ten or fifteen years later. The loss in a woman is slight, however, and she keeps up a high brain weight much later than a man.

The Deadly Dull Bachelor.

"It is always easy to see how long a couple have been married by noting whether the house is full of his friends or hers," according to a writer in the London Ladies' Field. "A man invariably begins by inviting all his bachelor friends to his house. He is anxious to show off his wife, and he fondly imagines that they will like her and that she will like them, which rarely happens." The writer then goes on to dissect the bachelor and concludes, "I don't know why one's husband's bachelor chums should, as a rule, be so deadly dull, but they usually are, and, as a matter of fact, it was probably their dullness which originally drove him into matrimony, only he has not the sense to see it." There would be fewer married if it weren't for the bachelors.

As a Last Extreme.

Once a number of legal lights in Washington were gathered in the smoking room of a lawyers' club when the talk turned to a discussion of the veracity of lawyers. "The average man," remarked one disciple of Blackstone, "seems only too ready to assume we are all liars, a very unjust position, it seems to me. Do we not sometimes tell the truth?" he asked of his neighbor, a well known criminal lawyer.

"Certainly," promptly responded the latter. "We will do anything sometimes to win a case."

Same Thing.

Mrs. Scribbles—I believe the butcher is knocking at the door with his bill, Ferdinand. Scribbles—Tell him I am sorry, but I've just paid the rent and am short. Mrs. Scribbles—But it may be the landlord, Ferdy. Scribbles—Well, then tell him I'm sorry, but I've just paid the butcher and am short.—London Fun.

Making It Clear.

He—Will you marry me? She—No; I'm not a clergyman. He—Well, will you permit a clergyman to marry us? She—Yes; you to somebody else, and me to—well, somebody else.—London Tit-Bits.

Exhausting.

"They say early rising is very unhealthy."

"Of course. Many a woman has broken down her constitution getting her husband up in time for breakfast."

An Added Supply of Talk.

"I've had to get a new barber."

"Your old one getting careless?"

"No, but his baby is beginning to say cute things."

CASTORIA.
Bears the Signature of Chas. H. Fletcher. The Kind You Have Always Bought

How to Be Ready.

To know how to be ready—a great thing, a precious gift and one that implies calculation, grasp and decision—to be always ready a man must be able to cut a knot, for everything cannot be untied. He must know how to disengage what is essential from the detail in which it is involved, for everything cannot be equally considered. In a word, he must be able to simplify his duties, his business and his life. To know how to be ready is to know how to start. It is astonishing how all of us are generally cumbered up with the thousand and one hindrances and duties which are not such, but which nevertheless wind us about with their spider threads and fetter the movement of our wings. It is the lack of order which makes us slaves. The confusion of today discounts the freedom of tomorrow. Confusion is the enemy of all comfort, and confusion is born of procrastination. To know how to be ready we must be able to finish. Nothing is done but what is finished. The things which we leave dragging behind us will start up again later on before us and harass our path. Let each day take thought for what concerns it. Equidate its own affairs and respect the day which is to follow, and then we shall be always ready. To know how to be ready is at the bottom to know how to die.—Amiel.

The Lottery in Italy.

Lotto banks do a thriving business in Italy. Millions of people of all classes and conditions contribute every week to the game, by which they hope to make fortunes. The princess and her maid, the professor and his pupils, the bootblack and the army officer, the crippled mendicant, school children—everybody is drawn into the lotto net. The main office is in Rome, but suboffices are in operation in every hamlet in the kingdom, and drawings take place every Saturday in eight cities. The public knows the hour of the drawing, and the plaza near the Via del Umitta, near the Quirinal, always swarms with people when the little blind boy draws five numbers of the ninety which have been placed there. These numbers are displayed on a signboard in the order in which they are drawn, and the player who has bought a ticket with the same numbers in the same order receives the grand prize. The play keeps many people still poorer than they would be and is a great source of revenue to the country.—Illustrirte Zeitung.

Rats as Gold Miners.

It is a common practice for the boys in some watch and jewelry factories to kill the rats which infest the buildings and burn the bodies to obtain the gold. Many oiled rags are used in burnishing watch cases, and in time they become impregnated with gold. The rats eagerly devour these rags, and a few months of this kind of diet fills the interior mechanism of the rat with a gold plating. Twice a year the boys have a grand cremation. The rats are caught by the hundred and burned in a crucible. The intense heat drives off all animal substances and leaves the gold in the shape of a little lump. The amount of the precious metal obtained in this way is not large, but gives the ingenious youngsters plenty of pocket money. In some factories young Napoleons of finance buy up in advance the shares of their fellow workers in the rat colony.—London Mail.

The Source of Chalybeate Water.

The chalybeate waters of Tunbridge Wells are said to owe their ruddy tint and queer taste to the fact that St. Dunstan flung his pinchers into them after that memorable encounter recorded in the old rhyme—

St. Dunstan, as the story goes,
Once pulled the devil by the nose
With redhot tongs, which made him roar
That he was heard three miles or more—

or that the glowing proboscis—and a long snout is one of the most marked features of the fiend in the mediaeval art—was itself plunged into the healing well when its owner had taken a flying leap out of the saint's cell at Mayfield, some nine or ten miles away.—London Queen.

How He Answered.

The London Academy tells a story of De Quincey. He had to fill up a census paper, and the set questions puzzled him greatly. He finally managed to characterize his occupation as "writer to the magazines," but when it came to the occupations of his three daughters his troubles began again. At last he put a ring around their names and wrote, "They are like lilies of the field—they toil not, neither do they spin."

One Way Blind.

"You admit you are an impostor?" said the judge.

"No, I don't, your honor."

"You claimed to be blind, and yet you have an unimpaired eyesight."

"That's true, your honor, but I'm morally blind, sir, and not being able to see the harm in my innocent deception"—

"Six months," ejaculated the judge.

Ingredients of the Play.

Half a text, a sprinkling of aristocrats, a sin or two and a quantity of good clothing are the familiar ingredients of serious playwriting, and it is wonderful to see what varied and interesting results can still be obtained from the recipe.—Outlook.

The Recognition.

Scotty—Hello, Pat, me boy, a ye had a clean shave, a scarcely knew ye wi yer whiskers off. Pat—The same wid me, me bhoy. Oi didn't know meself when Oi looked in the glass, except by me voice.

Any time is the proper time for saying what is just.—Greek Proverb.

Pinesalve cleanses wounds, is highly antiseptic, unequaled for cracked hands. Good for cuts. Sold by H. Vortkamp's drug store.

THE FARMER'S WIFE

Is very careful about her churn. She scalds it thoroughly after using, and gives it a sun bath to sweeten it. She knows that if her churn is sour it will taint the butter that is made in it. The stomach is a churn. In the stomach and digestive and nutritive tracts are performed processes which are almost exactly like the churning of butter. Is it not apparent then that if this stomach-churn is foul it makes foul all which is put into it?

The evil of a foul stomach is not alone the bad taste in the mouth and the foul breath caused by it, but the corruption of the pure current of blood and the dissemination of disease throughout the body. Dr. Pierce's Golden Medical Discovery makes the sour and foul stomach sweet. It does for the stomach what the washing and sun bath do for the churn—absolutely removes every tainting or corrupting element. In this way it cures blotches, pimples, eruptions, scrofulous swellings, sores, or open eating ulcers and all humors or diseases arising from bad blood.

To aid in healing old sores, or ulcers, apply Dr. Pierce's All-Healing Salve to them while taking the "Golden Medical Discovery" to purify and enrich the blood.

Dr. Pierce's All-Healing Salve is cleansing and pain relieving. It destroys the bad odors arising from suppurating, or running, sores and puts them in the best possible condition for healing.

The "All-Healing Salve" is a superior dressing for all open, running, or suppurating, Sores or Ulcers. For healing open wounds, cuts and scratches it is unsurpassed.

If your medicine dealer does not have the "All-Healing Salve" in stock mail 50 cents in postage stamps to Dr. R. V. Pierce, Buffalo, N. Y., and you will receive it by return post.

In treating all open sores, or ulcers, boils carbuncles and other swellings, it is important that Dr. Pierce's Golden Medical Discovery be taken persistently to purify the blood and thereby remove the *cause* of the trouble. It is in the blood that the great battle of health has to be fought. The ulcer and the sore are simply the scarlet flowers of disease, with roots running down into the blood. These roots must be eradicated or the disease will break out afresh. "Golden Medical Discovery" cleanses the blood of all foul and poisonous accumulations, pushes out the dead and waste matter, and thus purifies the entire life current. Disease in the flesh must die out when it is no longer fed by foul blood. "Golden Medical Discovery" effectively cures disease in the flesh by curing its cause in the blood.

If you have bitter, nasty, foul taste in your mouth, coated tongue, foul breath, are weak and easily tired, feel depressed and despondent, have frequent headaches, dizzy attacks, gnawing or distress in stomach, constipated or irregular bowels, sour or bitter rising after eating and poor appetite, these symptoms, or any considerable number of them, indicate that you are suffering from biliousness, torpid, or lazy liver with the usual accompanying indigestion, or dyspepsia and its attendant derangements.

The best agents known to medical science for the cure of the above symptoms and conditions, as attested by the writings of leading teachers and practitioners of all the schools of medical practice, have been skillfully and harmoniously combined in Dr. Pierce's Golden Medical Discovery. That this is absolutely true will be readily proven to your satisfaction if you will but mail a postal card request to Dr. R. V. Pierce, Buffalo, N. Y., for a *free* copy of his booklet of extracts from the standard medical authorities, giving the names of all the ingredients entering into his world-famed medicines and showing what the most eminent medical men of the age say of them.

Cures Woman's Weaknesses.

We refer to that boon to weak, nervous, suffering women known as Dr. Pierce's Favorite Prescription.

Dr. John Fyfe one of the Editorial staff of THE ECLECTIC MEDICAL REVIEW says of Unicorn root (*Helonias Dioica*) which is one of the chief ingredients of the "Favorite Prescription":

"A remedy which invariably acts as a uterine invigorator * * * makes for normal activity of the entire reproductive system." He continues "In Helonias we have a medicament which more fully answers the above purposes *than any other drug with which I am acquainted*. In the treatment of diseases peculiar to women it is seldom that a case is seen which does not present some indication for this remedial agent." Dr. Fyfe further says: "The following are among the leading indications for Helonias (Unicorn root). Pain or aching in the back, with leucorrhea; atonic (weak) conditions of the reproductive organs of women, mental depression and irritability, associated with chronic diseases of the reproductive organs of women; constant sensation of heat in the region of the kidneys; menorrhagia (flooding), due to a weakened condition of the reproductive system; amenorrhea (suppressed or absent monthly periods), arising from or accompanying an abnormal condition of the digestive organs and anemic (thin blood) habit; dragging sensations in the extreme lower part of the abdomen."

If more or less of the above symptoms are present, no invalid woman can do better than take Dr. Pierce's Favorite Prescription, one of the leading ingredients of which is Unicorn root, or Helonias, and the medical properties of which it most faithfully represents.

Of Golden Seal root another prominent ingredient of "Favorite Prescription," Prof. Finley Ellingwood, M. D., of Bennett Medical College, Chicago, says: "It is an important remedy in disorders of the womb. In all catarrhal conditions * * * and general enfeeblement, it is useful."

Dr. Pierce's Favorite Prescription faithfully represents the above named ingredients and cures the diseases for which they are recommended.

Dr. Pierce's Pleasant Pellets are *the original* Little Liver Pills, first put up by old Dr. Pierce over 40 years ago. Much imitated, but never equaled. Easy to take as candy.

DINNER STORIES.

"We can relish a pleasantry," observed a Scotchman once to Sydney Smith, "as much as our neighbors. You must have seen that the Scotch have a considerable fund of humor."

"Oh, by all means," said Sydney Smith, "you are an immensely funny people, but you need a little operating upon to let the fun out. I know no instrument so effectual for the purpose as the corkscrew."

* * * *

Mrs. Mortimer Rutherford, of Riverside Drive, in despair of breaking her little boy of swearing, at last threatened that the next time he used a bad word she would banish him from home, says the Saturday Evening Post. The very next day he exploded a big, big D.

"I am very sorry, Wilbur," said Mrs. Rutherford, "but I have never broken my word to you, so now you must leave home."

Nanette packed the child's little toy suitcase, and he, without a whimper, but with round, wondering eyes and downcast mouth, kissed his mamma and departed. Mrs. Rutherford's eyes were dim as she watched her baby boy in his blue traveling suit sturdily trudging away, without one faltering, backward glance.

A long way off, Wilbur set his burden on the ground, and himself perched solemnly on the curb, chin in hands, in deep meditation. The spectacle was too much for the fond mother heart. Very quietly mamma sped down the drive and tiptoed up behind Master Wilbur. As she was hovering, on the very point of surprising him with tearful kisses, a pompous old man appeared

"Child," he said, "child, will you—hum—tell me where Mr. Milliken lives?"

Ah! Now mamma's little man would show his excellent breeding! Wilbur raised his solemn blue eyes, and regarded the pompous man coldly.

"You go to ——," he said coldly. "I have troubles of my own."

Cured of Bright's Disease.

Mr. Robert O. Burke, Elnora, N. Y., writes: "Before I started to use Foley's Kidney Cure I had to get up from twelve to twenty times a night, and I was all bloated up with dropsy and my eyesight was so impaired I could scarcely see one of my family across the room. I had given up hope of living, when a friend recommended Foley's Kidney Cure. One 50 cent bottle worked wonders and before I had taken the third bottle the dropsy had gone as well as all other symptoms of Bright's disease." Wm. M. Melville, old postoffice corner.

CRUDE OIL MARKET

Pennsylvania	$1.58
Tiona	1.68
Second Sand	1.58
Richland county	1.78
New Castle	1.35
Princeton, Ind.	.64
Illinois	.64
Corning	1.10
Cabell county	1.08
North Lima	.90
South Lima	.85
Indiana	.85
Somerset	.85
Ragland	.55
Kansas and Indian Territory— 32 degrees and above	.39
Canada	1.32

Biliousness and Constipation.

For years I was troubled with biliousness and constipation, which made life miserable for me. My appetite failed me. I lost my usual force and vitality. Pepsin preparations and cathartics only made matters worse. I do not know where I should have been today had I not tried Chamberlain's Stomach and Liver Tablets. The tablets relieve the ill feeling at once, strengthen the digestive functions, helping the system to do its work naturally.—Mrs. Rosa Potts, Birmingham, Ala. These tablets are for sale by all druggists.

THE BEST WAY TO GO

Is Via the Western Ohio and Connecting Lines.

For those who will visit their friends and relatives on Thanksgiving, the Western Ohio furnishes the best mode of transportation, the service being very frequent, a car in either direction every hour and fast limited trains between Toledo and Dayton every two hours. Western Ohio passengers are landed up town in every city and town, and there is no long walk or wait for trains. Special rates are in effect now to Toledo, Dayton, Troy and Springfield, good returning until December 6th. Ask agents about rates, connections and anything you want to know about the service. 1-3t

DANCING PROVES FATAL.

Many men and women catch colds at dances which terminate in pneumonia and consumption. After exposure, if Foley's Honey and Tar is taken it will break up a cold and no serious results need be feared. Refuse any but the genuine in a yellow package. Wm. M. Melville, old postoffice corner.

Infantile Dissipation.

Willie—"Gee! Do they let you go to swell parties?"

Gracie—"Lots of 'em. I'm getting societer and societer every day."—Chicago Tribune.

NEWSPAPER ARCHIVE®

IN THE COURTS

Jury Cases Again Being Tried.

Two Cases Assigned For the Attention of the Petit Body.

BIG MARITAL MARKET

Twelve Licenses Being Issued Before Three O'clock.

Prisoners Will Enjoy Roast Chicken With Stuffings.

Common pleas court resumed today

The bench has been draped in mourning for the period of thirty days and the chair of Judge Cunningham is also in crepe

Judge Armstrong is here trying the cases of today, and took occasion before the jury was assembled to hear arguments on the demurrer filed by defendant in the case of Phillips vs Hoover Demurrer to the petition was overruled

The jury cause of Channing W Richards as receiver, vs T W Kepner, has been taken up by court and jury for the day

ASKS A PARTITION

Of the Residence Property of the Late Lena Schick.

John Schick filed a suit in partition this morning through his attorney, R L Armstrong, asking a partition of the property of the late Lena Schick, deceased The defendants named are the other heirs, Mary Schick, Lena Lyons George Lyons, Catharine Hiser and Charles Kiser The property consists of inlots 2521 in McCullough's third addition and 746 in McCullough's first addition in the city of Lima

Administrator Named.

Harold Cunningham was this afternoon named as administrator of the late Judge Wm H. Cunningham

PRISONERS GET CHICKEN.

Ten Will Feast with Sheriff Van Gunten To-morrow.

Ten prisoners in the county jail will enjoy a Thanksgiving spread to-morrow, offered by Sheriff Van Gunten. There will not be the renowned turkey to be carved, but one of the fattest chickens will come from the roasting pan, and each prisoner will have a piece of the white meat Along with this juicy morsel will be served cranberries, mashed potatoes, slaw, celery, mince pie with Jersey milk, and the usual coffee

At the infirmary the bill of fare will be almost similar turkey being reserved for Christmas at that institution The Children's Home will enjoy the real bird, along with cranberries and the stuffings

THANKSGIVING MARRIAGES.

Prospects Bright for Many Bridal Couples

Judged by the advance issuance of marriage licenses at the probate court this afternoon there will be the usual number of Thanksgiving weddings on the eve and during tomorrow The following permits to marry were issued today

David M Hayes 2[illegible] and Harriet W[illegible] [illegible] both of Spencerville

[illegible] Ramsey [illegible] and W[illegible] [illegible] Gobel 19 both of Beaverdam

[illegible] Milligan 27 of West Sandusky and [illegible] May Hascomb 17 [illegible]

[illegible] and F[illegible] M[illegible]

James Sawmiller 23 and Mabel Galbie 19 both of Allen county

Gurney F Howell 27 and Hannah May Heffner, 27 of Westminster

Edward W Ryan 27 and Minnie Kincaid 23, both of Lima.

Howard Weaver 26, and Pearl Snyder, 22 both of Lima

S M Leedom 40, a boilermaker, and Alta Mae Reed 36, both of Lima

Samuel H Wetherell, 33 engineer and Rose Heck 30, both of Lima

Ray Crumrine 21, machinist, and Myrtle McKercher 19, both of Lima

W R Custenborder, 22, a miller, of Tippecanoe, and Edith Franklin, 21

Graham's ice cream and sherbets for Thanksgiving dinner

MASQUERADE AT THE MAJESTIC SKATING RINK THANSGIVING. THREE SESSIONS OF SKATING; MORNING AT 10:30; AFTERNOON AT 2, AND EVENING AT 7.

SPECIAL MALE CHORUS PRACTICE.

Special practice of the Male Chorus at 6 45 sharp, on Thanksgiving evening at Choral hall Let every member of the Male Chorus be present without fail   HUGH W OWENS
42 2t   Director

FOOT-BALL TOMORROW. COLLEGE CAMPUS. HIGH SCHOOL VS ALUMNI.

TWENTY DAYS

In the Toledo Work House Was the Sentence.

Freda Ward, a young woman from Tiffin, who was arrested a few days ago in an east Wayne street resort, charged with being an improper character, was tried in mayor's court this afternoon and was found guilty and sentenced to a fine of $10 and costs and to 20 days imprisonment in the Toledo work house

---

NOTICE.

The ladies of the Woman's Relief Corps will, on account of Thursday being Thanksgiving meet on Friday for work All come on that day that can for we are crowded with work, which we want to finish before the holidays

CHAIRMAN

Graham's sherbet is something new Try it for Thanksgiving dinner

BOILED TO DEATH IN MOLASSES VAT.

Baltimore, Md., Nov 28—Boiled to death in a vat of molasses was the fate of John Linton, a laborer at the vinegar works of the Baltimore Manufacturing company

Linton stumbled over a pipe and fell into the bubbling caldron No other person was at the building at the time Linton's cries for help attracted John Bowers from an adjoining yard Bowers ran into the building, but could not find the man at first in the rising steam, but eventually drew him out still alive

Linton lost his eyebrows and hair, and when his clothing was removed all his skin came off with his garments He died in a few hours

---

MASQUERADE AT THE MAJESTIC SKATING RINK THANSGIVING THREE SESSIONS OF SKATING, MORNING AT 10.30, AFTERNOON AT 2, AND EVENING AT 7.

Graham's sherbet for turkey dinner chaser

ALL GLOOMY DAYS

are bright days at Fenner Bros' With our aristo-electric lamp we can make photos at night as well as by day

---

The First Church of Christ scientist will hold services tomorrow in their hall in Masonic building at 10 30 a m Public invited

---

TO ACCOMMODATE OUR CUSTOMERS WE WILL BE OPEN THIS EVENING AND CLOSED ALL DAY THURSDAY.   STAR GROCERY

TED'S HAPPY HOME ALL BUT BURNED.

By Associated Press

Oyster Bay, Nov 28—President Roosevelt's summer home on Sagamore Hill was seriously threatened with destruction last night by a forest fire which swept over Copper Bluff A fortunate change in the wind however turned the flames in another direction and they were finally subdued by the combined efforts of a large force of many hundred gathered from the several big estates which surround the president's home Copper Bluff is on the estate of W E Roosevelt a cousin of the president.

How About a Box

HUYLER'S CANDIES

for a Christmas gift to your mother, sister, wife or sweetheart. They come in 1, 2, 3 and 5 pound boxes. Leave your order at once for Christmas delivery. For sale only at

The Enterprise Drug Store.

M M KELTNER, Prop.

New Phone 01   2 7 N Main St

MICHAEL'S
UP TO DATE STORE FOR CLOTHING & FOOTWEAR

QUALITY
Should Be
FIRST CONSIDERED.

WHEN a man prepares to make his purchase of a suit or overcoat, his perception of quality may be dimmed by a price which looks attractive to himself and a garment that has all the appearance of worth. CLOTHES QUALITY must be on the inside as well as outside. It is as much the things that cannot be seen as those that can, that count for QUALITY.

Avoid the unknown in favor of the known and you are on the safe side. We can save you money by selling you a STEIN-BLOCH or CLOTHCRAFT suit or overcoat because the real value is there—perfect fit—dependable materials and skilled workmanship.

STEIN-BLOCH	CLOTHCRAFT
SUITS.	SUITS.
$16.50 to $25.	$10 to $20.
OVERCOATS	OVERCOATS
$18 to $35.	$10 to $25.

Store Closes at Noon Tomorrow.

OVER THE DISTRICT

Newsy Notes of the Capitals in Contiguous Counties.

SALOONS GROW LESS.

Minster and St. Marys Each Lose One.—Sidney Gossip.

The reports over the Fourth District show some saloons quitting and the first are noted, one in Van Wert and two in Auglaize county The Van Wert saloonist is in Delphos and in Auglaize, Schwepe's cafe at St Marys will close, and Mrs Hanna Wieman at Minster puts up the blinds

---

The Celina Standard last evening states that Senator Godfrey is fast sinking and that the final summons is expected within a few hours

---

Fred Bauer, a well known farmer of Mercer county, has disappeared leaving no trace of his whereabouts He has been missing since Friday last

---

The Shelby county grand jury after being in session but a few hours and examining eight witnesses, reported a single indictment

---

Henry Koeper Sr, father of the well known St Marys gentleman of that name is seriously ill at his home in New Bremen, being now in his 81st year

---

County Recorder Wm A Wenger of Sidney, was married secretly over a month ago to Miss Alice Miller, and the nuptials have just become public

---

In attendance at the funeral of Judge Cunningham from Celina, yesterday, were Judge S A Armstrong Congressman [illegible] Wm E Touvelle Judge C S Younger and Attorneys J W Loree and P E Kinney

---

FRESH OYSTERS AT PIPER'S.
11 2t

We advise you not to wait until last minute to look for gifts at the Art Shop Give us time to get the work out right   30 tf cod

UNION SERVICE

Of Thanksgiving to be Held at Three Churches.

The Preachers' Union of the city has arranged for three union Thanksgiving services to be held at 10 a m Thanksgiving day

In the center of the city, the union service will be held in the Trinity M E church, the Rev George B L[illegible] will preach the sermon

On the East side the union service will be held in the Epworth M E church, the Rev E E Young will preach the sermon

On the South Side the union service will be held in the Grace M E church, the Rev H M Thurlow will preach the sermon.

The general public of Lima are most cordially invited to attend the service most convenient and bring a Thanksgiving offering for the Lima Hospital

---

Stamping of all kinds done at the Art Shop, north Elizabeth street   0 tf cod

---

PNEUMONIA FOLLOWS A COLD

but never follows the use of Foley's Honey and Tar It stops the cough heals and strengthens the lungs and prevents pneumonia Wm M Melville, druggist, old postoffice corner.

HOUND AND HARE

Run to be Enjoyed by Y. M. C. A. Boys Tomorrow.

A 'two-legged hound and hare chase will be an event for Thanksgiving day for the members of the intermediate gymnasium class of the Y M C A at 8 30 [illegible] A [illegible] good time is expected and all [illegible] will be put [illegible] The [illegible] be cros[illegible] knock[illegible] leave

[illegible]

MAS[illegible] TIC SK[illegible] THREE[illegible] MORN[illegible] AT 2, [illegible]

PLE[illegible] AND D[illegible] CERY[illegible]

The [illegible] R F [illegible] out in [illegible] night

Ma[illegible] and y[illegible] nov21-w [illegible]

[illegible]NOT TO WED

[illegible]rict Had Won [illegible]ce Bride.

[illegible] was yesterday [illegible] and taken to the [illegible] where he will [illegible] Auglaize county and [illegible] the [illegible] immediately [illegible] farm [illegible] Miss Ann[illegible] Ohio [illegible] came to the [illegible] about [illegible] time and [illegible] would [illegible] but he now [illegible] off

SURPRISE PARTY

Last Thursday evening over a hundred friends and neighbors gathered at the home of Mr Frank L Poe[illegible] giving him a most delightful surprise [illegible] was pleasantly spent in conversation music and games In the dining room an elegant supper was served which all enjoyed most heartily Everyone present departed with the sense of having spent one of the most enjoyable evenings of the season declaring the host and hostess to be exemplary entertainers All joined in wishing Mr Poe[illegible] many returns of such a pleasant birthday

---

LEAVE YOUR ORDERS FOR GROCERIES FOR THANKSGIVING DINNER AT THE STAR GROCERY

BELGIUM HARES AT PIPER'S.

EXTRAORDINARY THANKSGIVING SERVICE

At 2 o'clock in the [illegible] assembly room of the [illegible] there will be held a union Thanksgiving service (Thursday N[illegible] 29) Come to this [illegible] central place Lay [illegible] and come and be con[illegible] one another Let us come praying and thanking God [illegible] church and kingdom on [illegible] and hear the [illegible] hymns [illegible] It will [illegible] and lasting benefit to you [illegible] be few less than one hundred [illegible] preached at this service [illegible] you will never regret it [illegible] Come!

Mrs Austin's famous Pancake [illegible] in in town—fresh and delicious

Your Thanksgiving Wine

We Can Furnish to Your Entire Satisfaction.

[illegible] have been [illegible] [illegible] [illegible] follow [illegible] [illegible]

FRANCHITION, HAUTE SAUTERNE, RIESLING SAUTERNE, CATAWBA, BURGUNDY, ST JULIEN, CLARET, PORT, SHERRY, ANGELICA, MUSCATEL, TOKAY, MALAGA, MADEIRA, MUSCADINE, ORANGE, SWEET CATAWBA, SCUPPERNONG, BLACKBERRY, BLACKBERRY CORDIAL, CHERRY CORDIAL

Our wines are all of California produ[illegible] You can therefore feel sure of getting nothing [illegible] pure goods

Should you desire Champagne for your Thanksgiving dinner we have two qualities—Silver S[illegible] and "White Label" [illegible] and $1[illegible] per case of [illegible] quarts or $2 00 and $1 00 per [illegible] both in pint bottles as well these champagnes are guaranteed to give you the best of satisfaction [illegible] us your order [illegible] or by phone as early as you can in order to give us the opportunity [illegible] promptly as possible

GOODS DELIVERED TO ANY PART OF THE CITY

California Wine Co.,

Home Phone 616.   137 SOUTH MAIN STREET   Bell Phone 239

We sell Keystone & Duffy's Malt Whiskey

NEWSPAPERARCHIVE®   NEWSPAPERARCHIVE®